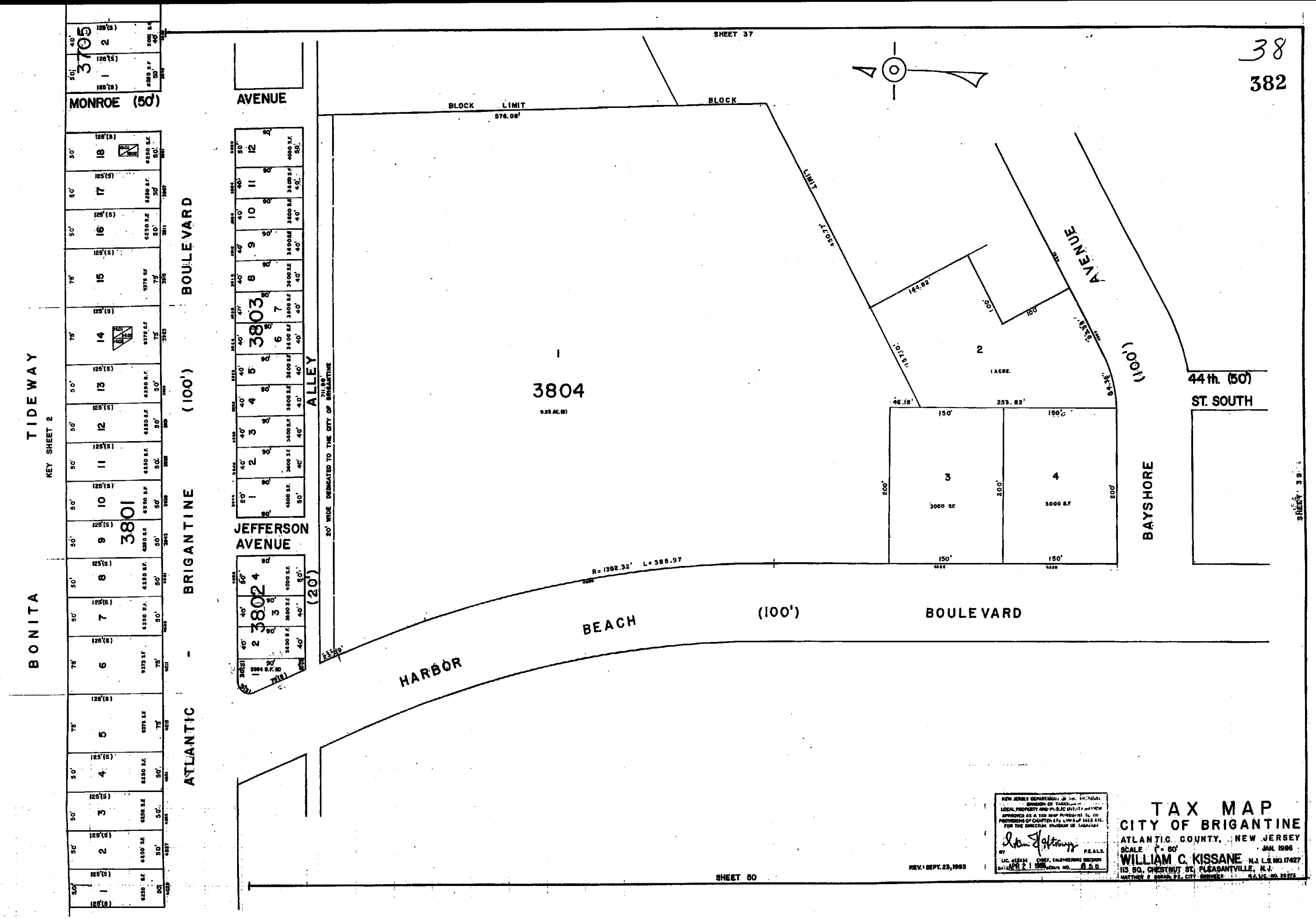
38
382
SHEET 37
BLOCK LIMIT 576.08'
BLOCK LIMIT 450.77'
MONROE (50')
AVENUE
BOULEVARD (100')
TIDEWAY
KEY SHEET 2
BONITA - ATLANTIC - BRIGANTINE
ALLEY
20' WIDE DEDICATED TO THE CITY OF BRIGANTINE
JEFFERSON AVENUE
(20')
3705
3803
3801
3802
3804
9.93 AC. (±)
1
2
1 ACRE
3
3000 S.F.
4
3000 S.F.
AVENUE (100')
BAYSHORE
44th. (50') ST. SOUTH
R= 1392.32' L= 585.97
HARBOR BEACH (100') BOULEVARD
SHEET 39
SHEET 50
REV. SEPT. 23, 1993
NEW JERSEY DEPARTMENT OF THE TREASURY
DIVISION OF TAXATION
LOCAL PROPERTY AND PUBLIC UTILITY REVIEW
APPROVED AS A TAX MAP PURSUANT TO THE PROVISIONS OF CHAPTER 175 LAW OF 1952 ETC.
FOR THE DIRECTOR, DIVISION OF TAXATION
BY P.E. & L.S.
LIC. #18434 CHIEF, ENGINEERING SECTION
DATE APR 2 1 1986 TERM NO. 6 5 6
TAX MAP
CITY OF BRIGANTINE
ATLANTIC COUNTY, NEW JERSEY
SCALE 1" = 50' JAN. 1986
WILLIAM C. KISSANE N.J. L.S. NO. 17427
115 SO. CHESTNUT ST. PLEASANTVILLE, N.J.
MATTHEW F. BORAN, P.E., CITY ENGINEER P.E. LIC. NO. 28573