

REVISIONS		
DATE	NAME	NO.

NOTE:  
THIS SHEET HAS BEEN DRAWN USING COMPUTER AIDED DRAFTING/DESIGN (CAD/D) AND COORDINATE GEOMETRY (COGO).



SHEET 2

TOWNSHIP OF FRANKLIN  
COUNTY OF GLOUCESTER

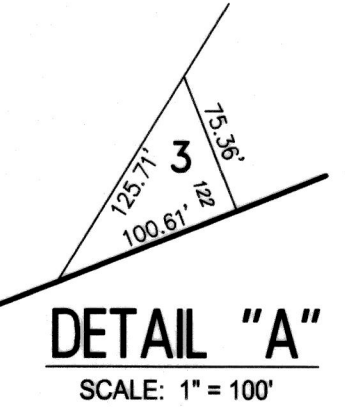
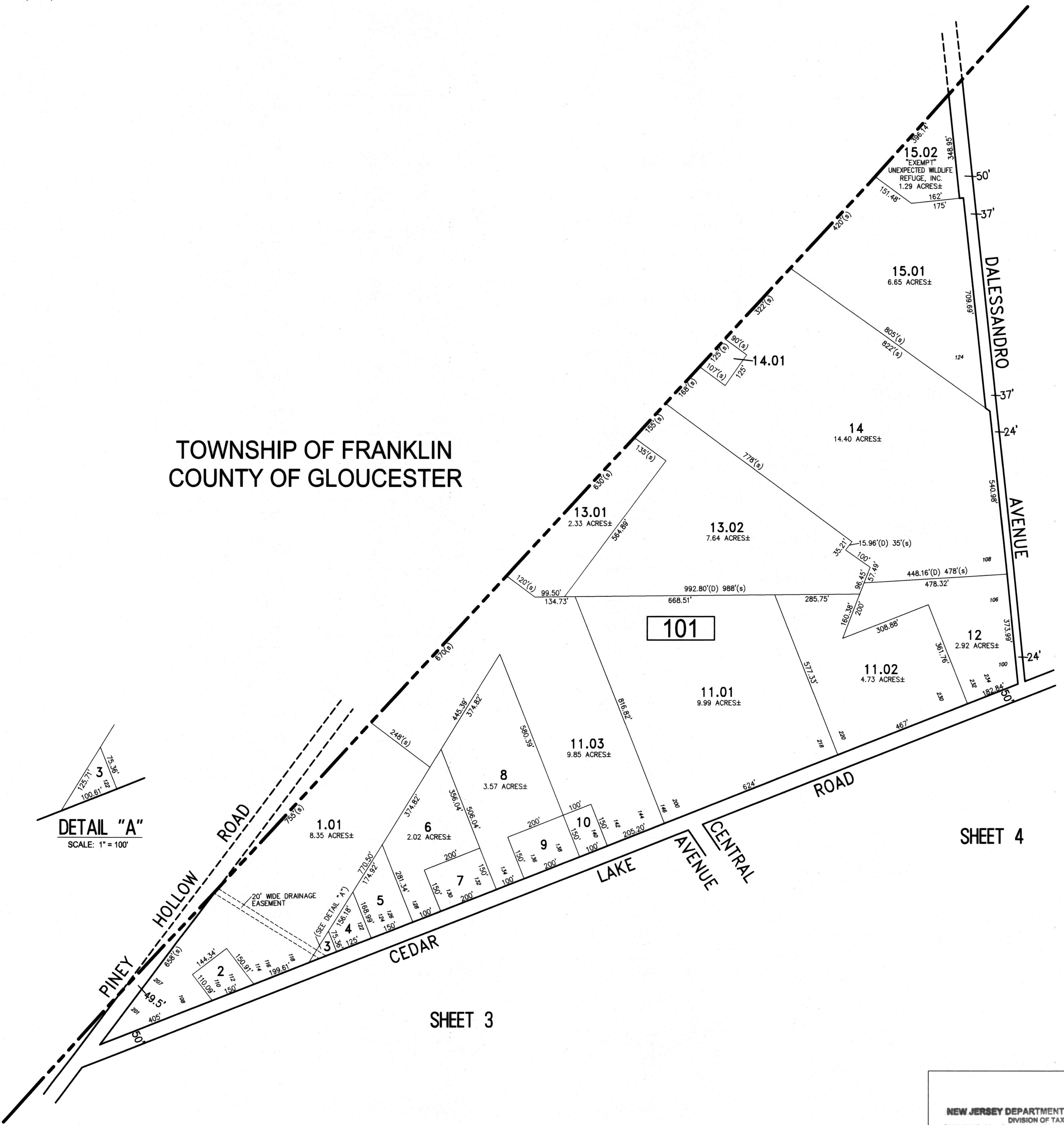

SHEET 4

SHEET 3

<p>NEW JERSEY DEPARTMENT OF THE TREASURY DIVISION OF TAXATION APPROVED AS A TAX MAP PURSUANT TO THE AUTHORITY OF N.J.S.A. 84:1-15 AND N.J.S.A. 84:50-1 FOR THE DIRECTOR, DIVISION OF TAXATION</p> <p><i>[Signature]</i> CHIEF, PROPERTY ADMINISTRATION</p> <p><i>[Signature]</i> SUPERVISOR, TAX MAPS SECTION, VALUATION AND MAPPING</p> <p>DATE: NOV 22 2019 SERIAL NO. 1107</p>	<p><b>TAX MAP</b> <b>BOROUGH OF BUENA</b> ATLANTIC COUNTY NEW JERSEY</p> <p>SCALE: 1" = 200' DATE: 3-12-2019</p> <p>CHARLES E. ADAMSON N.J.P.L.S. LIC. NO. 42627</p>
	<p><b>REMINGTON &amp; VERNICK ENGINEERS</b></p> <p>845 N. MAIN STREET, PLEASANTVILLE, N.J. 08232 (609) 645-7110, FAX (609) 645-7076, WEB SITE ADDRESS: WWW.RVE.COM Certificate of Authorization: 24 GA 28003300</p> <p>—ENGINEERING EXCELLENCE—</p>