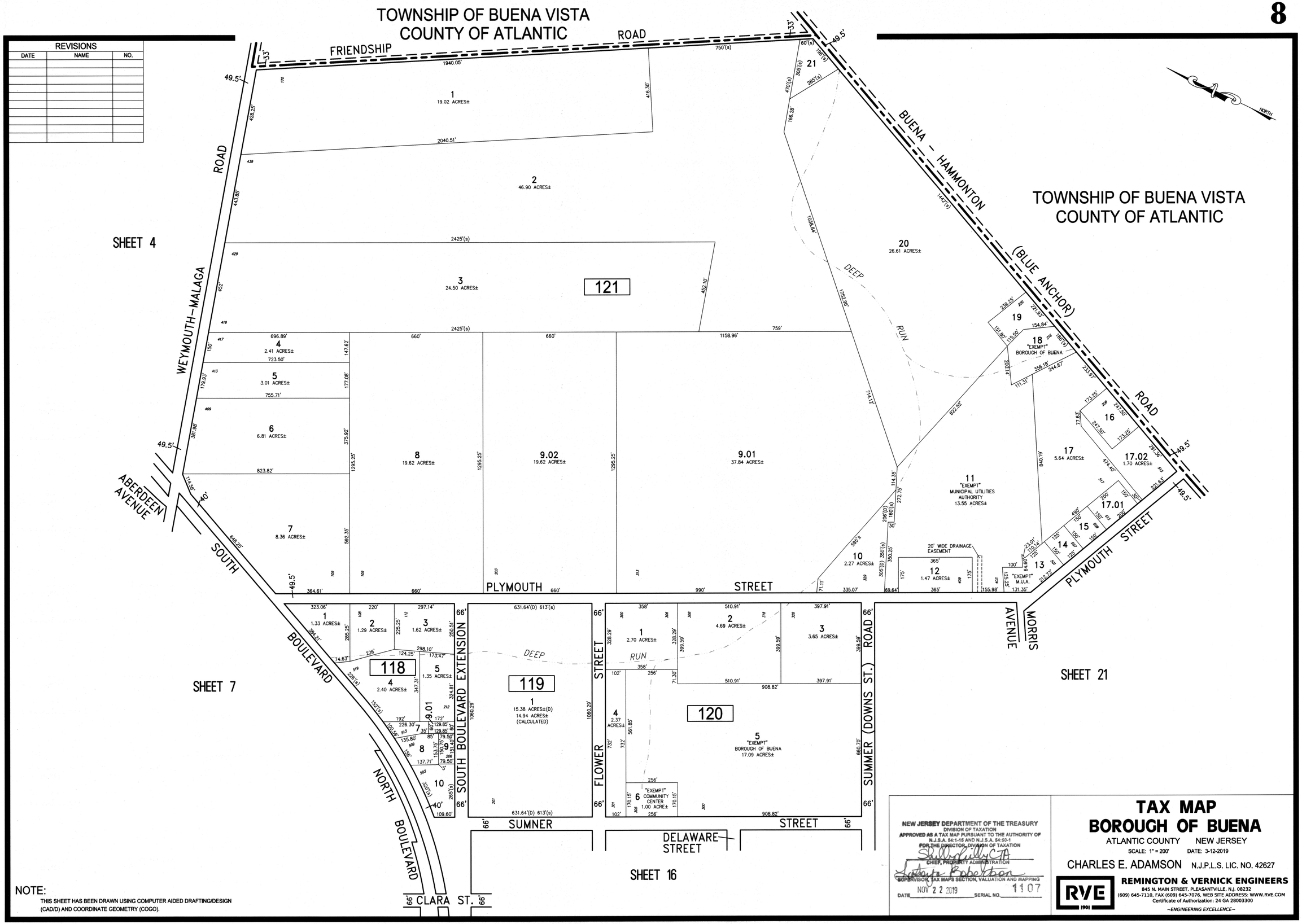
TOWNSHIP OF BUENA VISTA
COUNTY OF ATLANTIC
REVISIONS
DATE
NAME
NO.
FRIENDSHIP ROAD
BUENA - HAMMONTON (BLUE ANCHOR) ROAD
WEYMOUTH-MALAGA ROAD
ABERDEEN AVENUE
SOUTH BOULEVARD
NORTH BOULEVARD
PLYMOUTH STREET
SOUTH BOULEVARD EXTENSION
FLOWER STREET
SUMMER (DOWNS ST.) ROAD
MORRIS AVENUE
SUMNER STREET
DELAWARE STREET
CLARA ST.
DEEP RUN
SHEET 4
SHEET 7
SHEET 16
SHEET 21
121
118
119
120
1 19.02 ACRES±
2 46.90 ACRES±
3 24.50 ACRES±
4 2.41 ACRES±
5 3.01 ACRES±
6 6.81 ACRES±
7 8.36 ACRES±
8 19.62 ACRES±
9.02 19.62 ACRES±
9.01 37.84 ACRES±
10 2.27 ACRES±
11 "EXEMPT" MUNICIPAL UTILITIES AUTHORITY 13.55 ACRES±
12 1.47 ACRES±
13 "EXEMPT" M.U.A.
14
15
16
17 5.64 ACRES±
17.01
17.02 1.70 ACRES±
18 "EXEMPT" BOROUGH OF BUENA
19
20 26.61 ACRES±
21
20' WIDE DRAINAGE EASEMENT
1 1.33 ACRES±
2 1.29 ACRES±
3 1.62 ACRES±
4 2.40 ACRES±
5 1.35 ACRES±
6 "EXEMPT" COMMUNITY CENTER 1.00 ACRE±
7
8
9
10
1 15.38 ACRES±(D) 14.94 ACRES± (CALCULATED)
1 2.70 ACRES±
2 4.69 ACRES±
3 3.65 ACRES±
4 2.37 ACRES±
5 "EXEMPT" BOROUGH OF BUENA 17.09 ACRES±
NORTH
NOTE:
THIS SHEET HAS BEEN DRAWN USING COMPUTER AIDED DRAFTING/DESIGN (CAD/D) AND COORDINATE GEOMETRY (COGO).
NEW JERSEY DEPARTMENT OF THE TREASURY
DIVISION OF TAXATION
APPROVED AS A TAX MAP PURSUANT TO THE AUTHORITY OF N.J.S.A. 54:1-15 AND N.J.S.A. 54:50-1
FOR THE DIRECTOR, DIVISION OF TAXATION
CHIEF, PROPERTY ADMINISTRATION
SUPERVISOR, TAX MAPS SECTION, VALUATION AND MAPPING
DATE NOV 22 2019 SERIAL NO. 1107
TAX MAP
BOROUGH OF BUENA
ATLANTIC COUNTY NEW JERSEY
SCALE: 1" = 200' DATE: 3-12-2019
CHARLES E. ADAMSON N.J.P.L.S. LIC. NO. 42627
RVE 1901
REMINGTON & VERNICK ENGINEERS
845 N. MAIN STREET, PLEASANTVILLE, N.J. 08232
(609) 645-7110, FAX (609) 645-7076, WEB SITE ADDRESS: WWW.RVE.COM
Certificate of Authorization: 24 GA 28003300
~ENGINEERING EXCELLENCE~