REVISIONS		
DATE	NAME	NO.

NOTE:
THIS SHEET HAS BEEN DRAWN USING COMPUTER AIDED DRAFTING/DESIGN (CAD/D) AND COORDINATE GEOMETRY (COGO).

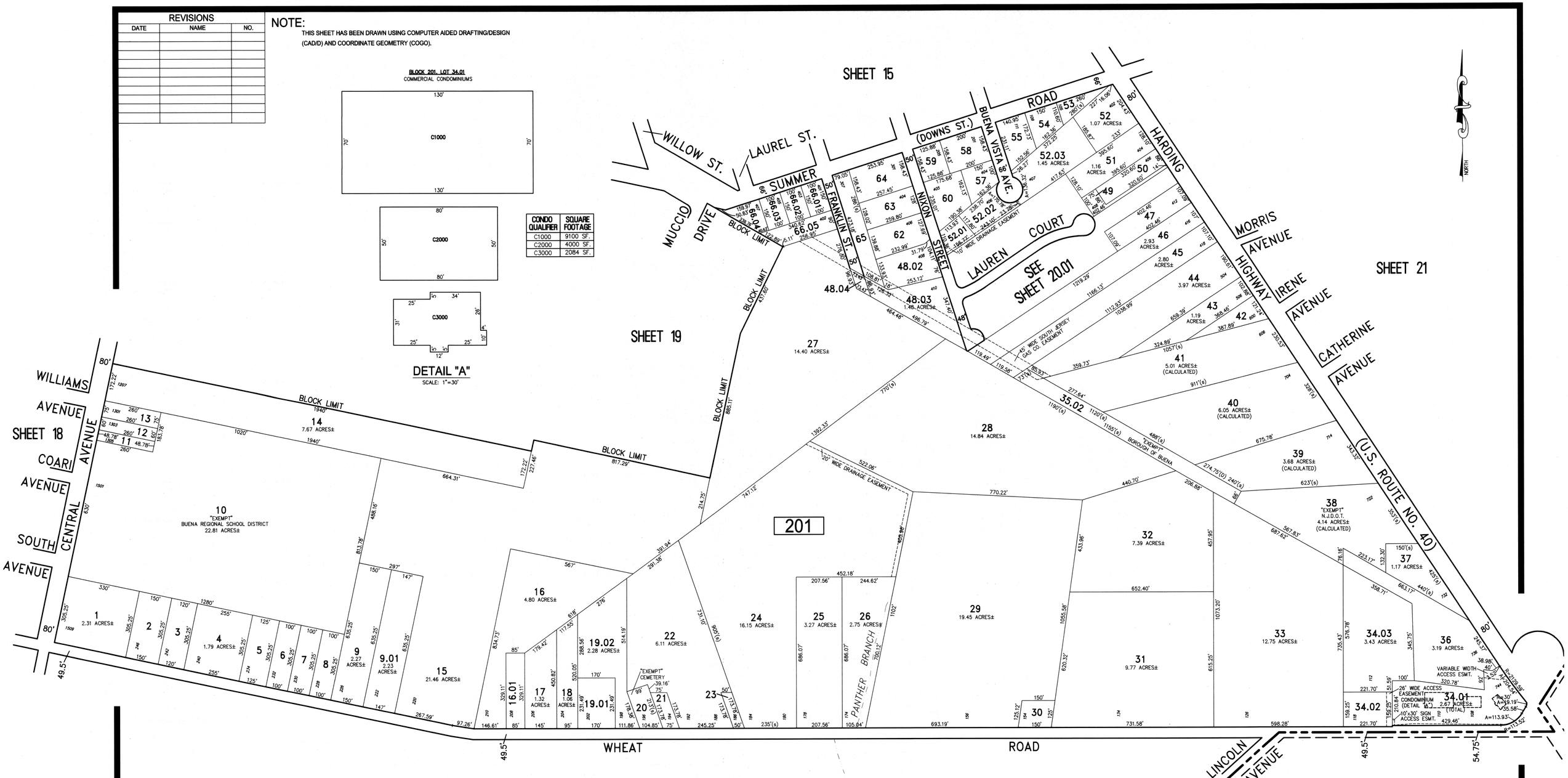

CONDO QUALIFIER	SQUARE FOOTAGE
C1000	9100 SF.
C2000	4000 SF.
C3000	2084 SF.

TOWNSHIP OF BUENA VISTA
COUNTY OF ATLANTIC

NEW JERSEY DEPARTMENT OF THE TREASURY
DIVISION OF TAXATION
APPROVED AS A TAX MAP PURSUANT TO THE AUTHORITY OF N.J.S.A. 54:1-15 AND N.J.S.A. 54:50-1
FOR THE DIRECTOR, DIVISION OF TAXATION
CHIEF, PROPERTY ADMINISTRATION
SUPERVISOR, TAX MAPS SECTION, VALUATION AND MAPPING
DATE NOV 2 2 2019 SERIAL NO. 1107

TAX MAP
BOROUGH OF BUENA

ATLANTIC COUNTY NEW JERSEY

SCALE: 1" = 200' DATE: 3-12-2019

CHARLES E. ADAMSON N.J.P.L.S. LIC. NO. 42627

REMINGTON & VERNICK ENGINEERS
845 N. MAIN STREET, PLEASANTVILLE, N.J. 08232
(609) 645-7110, FAX (609) 645-7076, WEB SITE ADDRESS: WWW.RVE.COM
Certificate of Authorization: 24 GA 28003300
~ENGINEERING EXCELLENCE~