

REVISIONS		
DATE	NAME	NO.

NOTE:
THIS SHEET HAS BEEN DRAWN USING COMPUTER AIDED DRAFTING/DESIGN (CAD/D) AND COORDINATE GEOMETRY (COGO).

SHEET 20

SHEET 20

SHEET 21

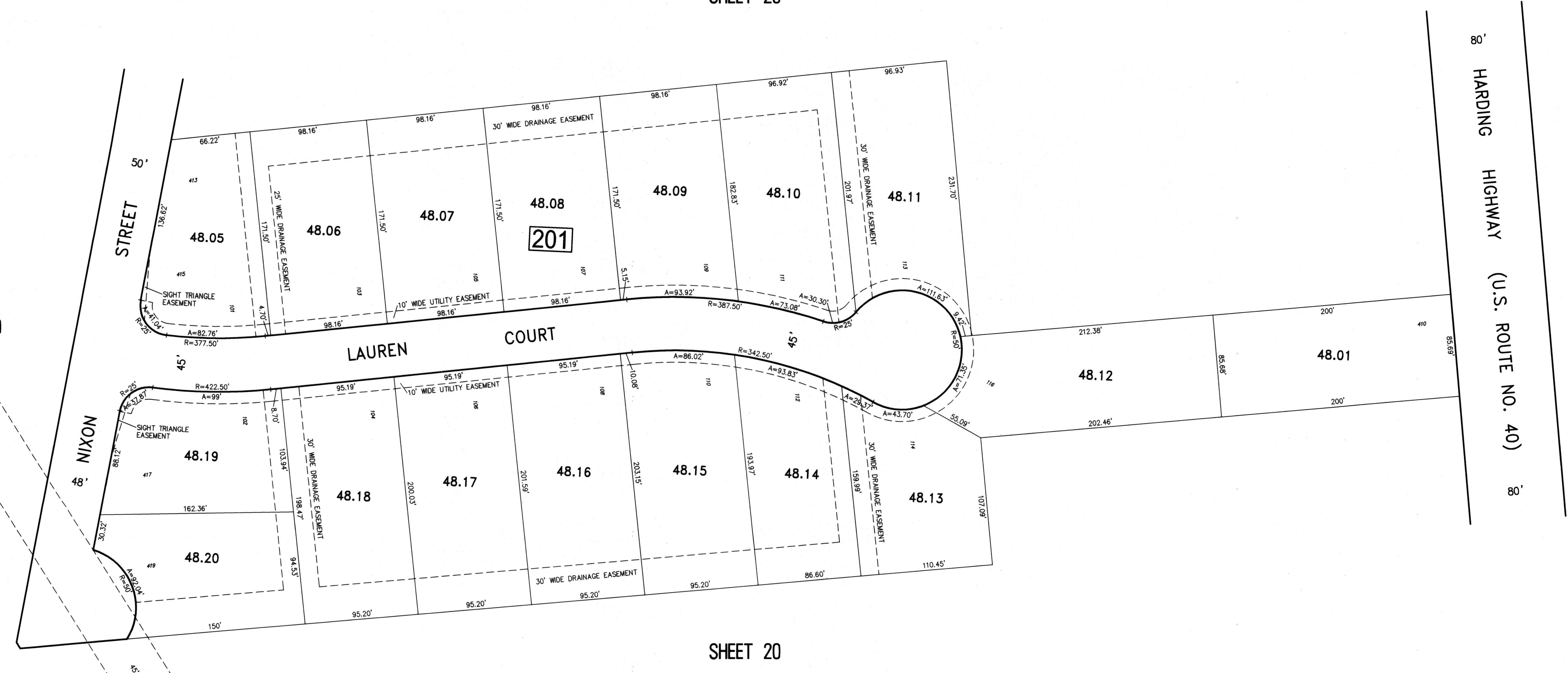

SHEET 20

<p>NEW JERSEY DEPARTMENT OF THE TREASURY DIVISION OF TAXATION APPROVED AS A TAX MAP PURSUANT TO THE AUTHORITY OF N.J.S.A. 54:1-16 AND N.J.S.A. 54:50-1 FOR THE DIRECTOR, DIVISION OF TAXATION</p> <p><i>Shirley K. Kelly</i> CHIEF, PROPERTY ADMINISTRATION</p> <p><i>Charles E. Adamson</i> SUPERVISOR, TAX MAPS SECTION, VALUATION AND MAPPING</p> <p>DATE: NOV 22 2019 SERIAL NO. 1107</p>	<p>TAX MAP BOROUGH OF BUENA ATLANTIC COUNTY NEW JERSEY SCALE: 1" = 50' DATE: 3-12-2019 CHARLES E. ADAMSON N.J.P.L.S. LIC. NO. 42627</p> <p>REMINGTON & VERNICK ENGINEERS 845 N. MAIN STREET, PLEASANTVILLE, N.J. 08232 (609) 645-7110, FAX (609) 645-7076, WEB SITE ADDRESS: WWW.RVE.COM Certificate of Authorization: 24 GA 28003300 -ENGINEERING EXCELLENCE-</p>
---	---