

REVISIONS		
DATE	NAME	NO.

NOTE:  
THIS SHEET HAS BEEN DRAWN USING COMPUTER AIDED DRAFTING/DESIGN  
(CADD) AND COORDINATE GEOMETRY (COGO).

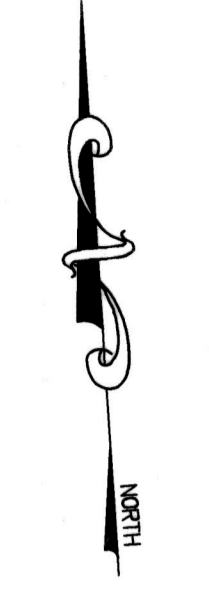

DETAIL "A"  
SCALE: 1" = 100'

SHEET 20

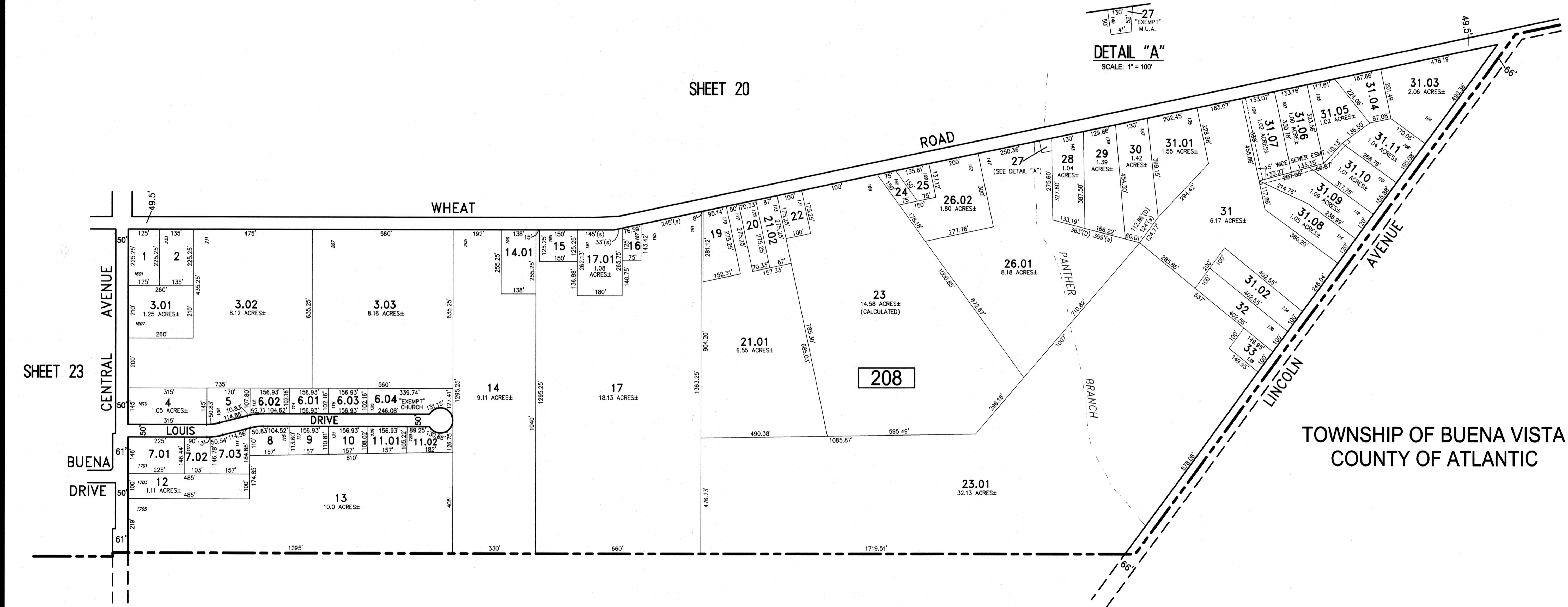

TOWNSHIP OF BUENA VISTA  
COUNTY OF ATLANTIC

TOWNSHIP OF BUENA VISTA  
COUNTY OF ATLANTIC

NEW JERSEY DEPARTMENT OF THE TREASURY  
DIVISION OF TAXATION  
APPROVED AS A TAX MAP PURSUANT TO THE AUTHORITY OF  
N.J.S.A. 84:1-15 AND N.J.S.A. 84:60-1  
FOR THE DIRECTOR, DIVISION OF TAXATION  
*Shelly C. A.*  
CHIEF, PROPERTY ADMINISTRATION  
*J. Adamson*  
SUPERVISOR, TAX MAPS SECTION, VALUATION AND MAPPING  
DATE: NOV 22 2019 SERIAL NO. 1107

**TAX MAP**  
**BOROUGH OF BUENA**  
ATLANTIC COUNTY NEW JERSEY  
SCALE: 1" = 200' DATE: 3-12-2019  
CHARLES E. ADAMSON N.J.P.L.S. LIC. NO. 42627  
**RVE** REMINGTON & VERNICK ENGINEERS  
845 N. MAIN STREET, PLEASANTVILLE, N.J. 08232  
(609) 645-7110, FAX (609) 645-7076, WEB SITE ADDRESS: WWW.RVE.COM  
Certificate of Authorization: 24 GA 28003300  
-ENGINEERING EXCELLENCE-