

REVISIONS		
DATE	NAME	NO.

NOTE:
THIS SHEET HAS BEEN DRAWN USING COMPUTER AIDED DRAFTING/DESIGN
(CAD/D) AND COORDINATE GEOMETRY (COGO).

TOWNSHIP OF FRANKLIN
COUNTY OF GLOUCESTER

CITY OF VINELAND
COUNTY OF CUMBERLAND

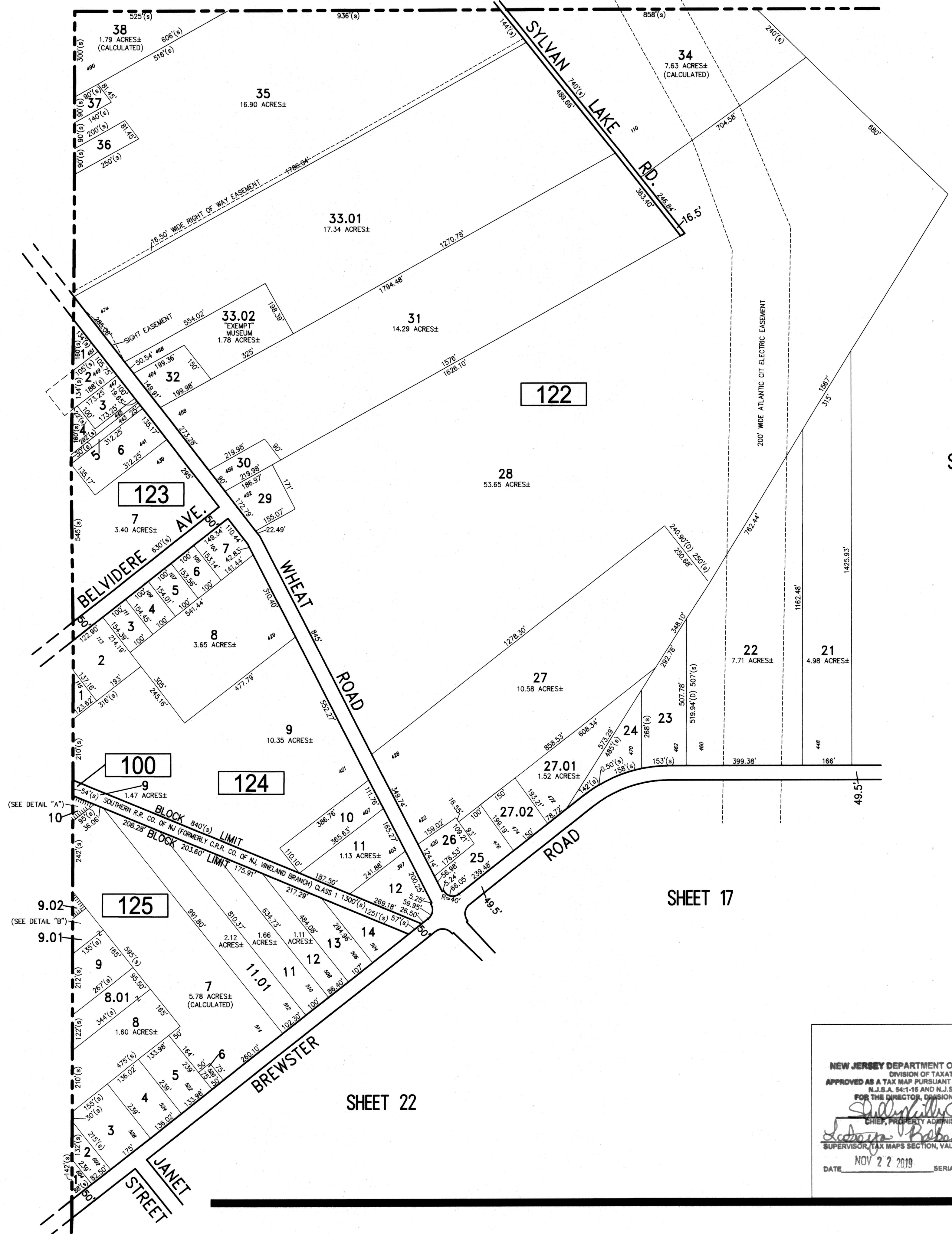

SHEET 9

SHEET 17

SHEET 22

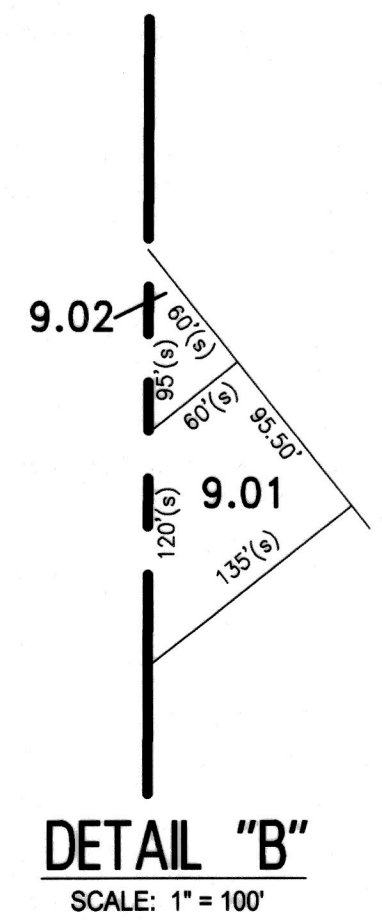
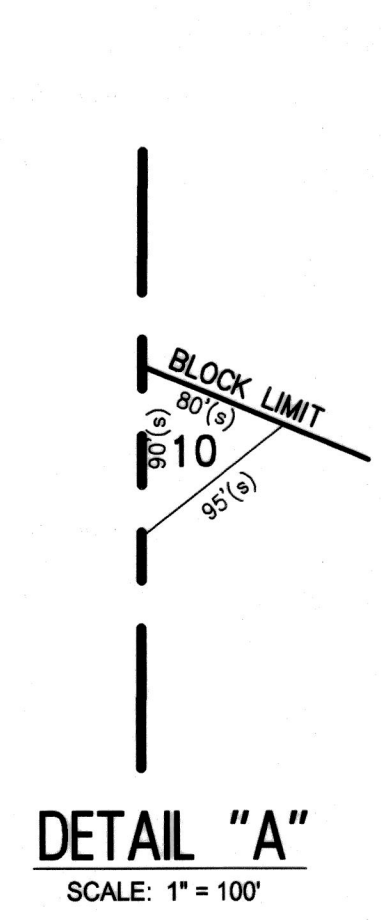

NEW JERSEY DEPARTMENT OF THE TREASURY
DIVISION OF TAXATION
APPROVED AS A TAX MAP PURSUANT TO THE AUTHORITY OF
N.J.S.A. 54:1-15 AND N.J.S.A. 54:50-1
FOR THE DIRECTOR, DIVISION OF TAXATION
[Signature]
CHIEF, PROPERTY ADMINISTRATION
[Signature]
SUPERVISOR, TAX MAPS SECTION, VALUATION AND MAPPING
DATE: NOV 22 2019 SERIAL NO. 1107

TAX MAP
BOROUGH OF BUENA
ATLANTIC COUNTY NEW JERSEY
SCALE: 1" = 200' DATE: 3-12-2019
CHARLES E. ADAMSON N.J.P.L.S. LIC. NO. 42627
REMINGTON & VERNICK ENGINEERS
845 N. MAIN STREET, PLEASANTVILLE, NJ, 08232
(609) 645-7110, FAX (609) 645-7076, WEB SITE ADDRESS: WWW.RVE.COM
Certificate of Authorization: 24 GA 28003300
-ENGINEERING EXCELLENCE-