

REVISIONS		
DATE	NAME	NO.

NOTE:
THIS SHEET HAS BEEN DRAWN USING COMPUTER AIDED DRAFTING/DESIGN (CAD/D) AND COORDINATE GEOMETRY (COGO).



SHEET 17

SHEET 10

SHEET 23

NOTE "1"
SOUTHERN R.R. CO. OF NJ
(FORMERLY C.R.R. CO. OF N.J.
VINELAND BRANCH) CLASS 1

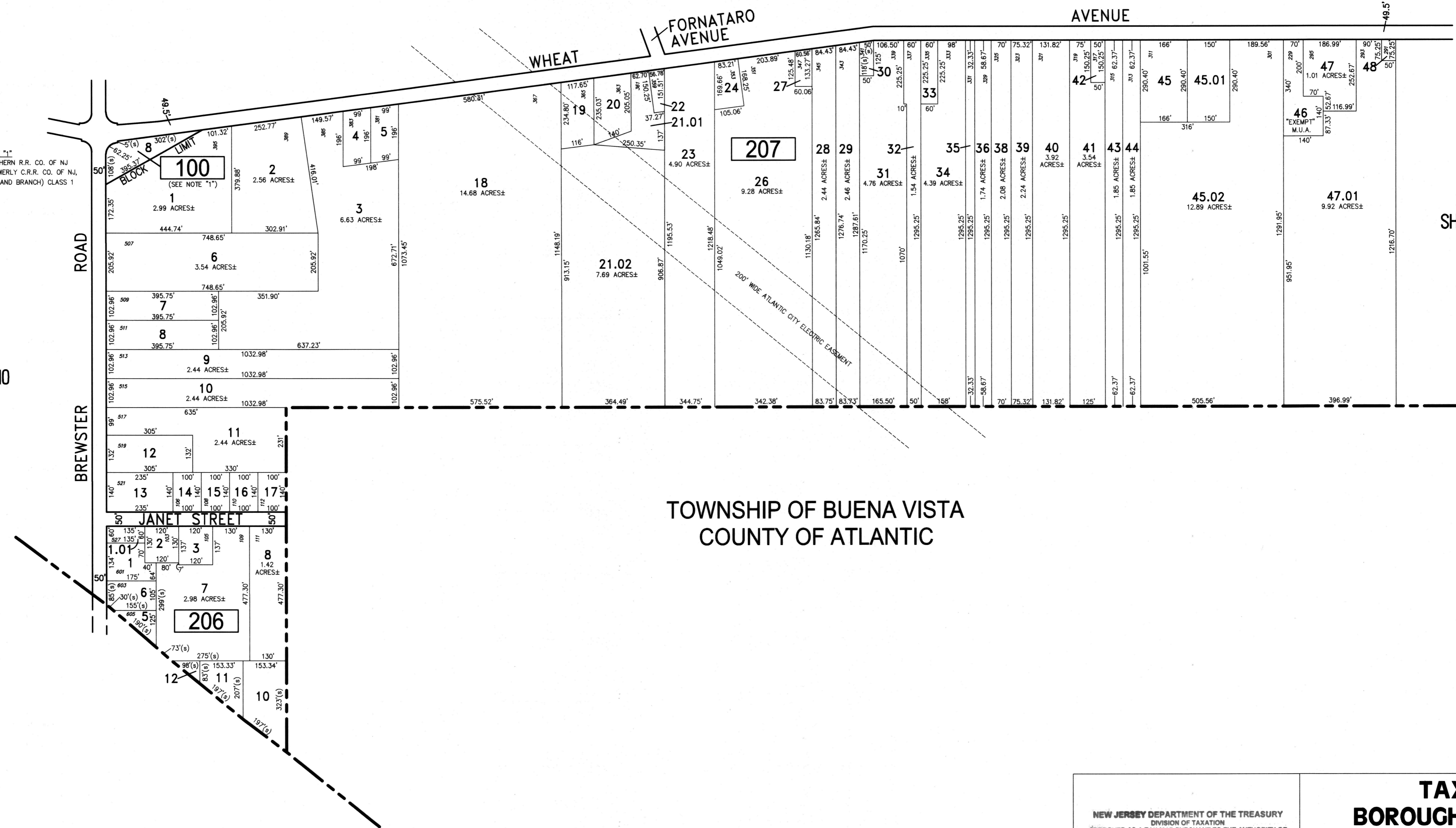

TOWNSHIP OF BUENA VISTA
COUNTY OF ATLANTIC

NEW JERSEY DEPARTMENT OF THE TREASURY
DIVISION OF TAXATION
APPROVED AS A TAX MAP PURSUANT TO THE AUTHORITY OF
N.J.S.A. 54:1-15 AND N.J.S.A. 54:50-1
FOR THE DIRECTOR, DIVISION OF TAXATION
John J. ...
CHIEF, PROPERTY ADMINISTRATION
Charles E. Adamson
SUPERVISOR, TAX MAPS SECTION, VALUATION AND MAPPING
NOV 22 2019 SERIAL NO. 1107

TAX MAP
BOROUGH OF BUENA
ATLANTIC COUNTY NEW JERSEY
SCALE: 1" = 200' DATE: 3-12-2019
CHARLES E. ADAMSON N.J.P.L.S. LIC. NO. 42627
REMINGTON & VERNICK ENGINEERS
845 N. MAIN STREET, PLEASANTVILLE, N.J. 08232
(609) 645-7110, FAX (609) 645-7076, WEB SITE ADDRESS: WWW.RVE.COM
Certificate of Authorization: 24 GA 28003300
-ENGINEERING EXCELLENCE-