

SHEET 19

"ALL LOTS WHICH DO NOT HAVE DEED DIMENSIONS SHOWN WERE SCALED DURING TAX MAP PREPARATION IN 1999"

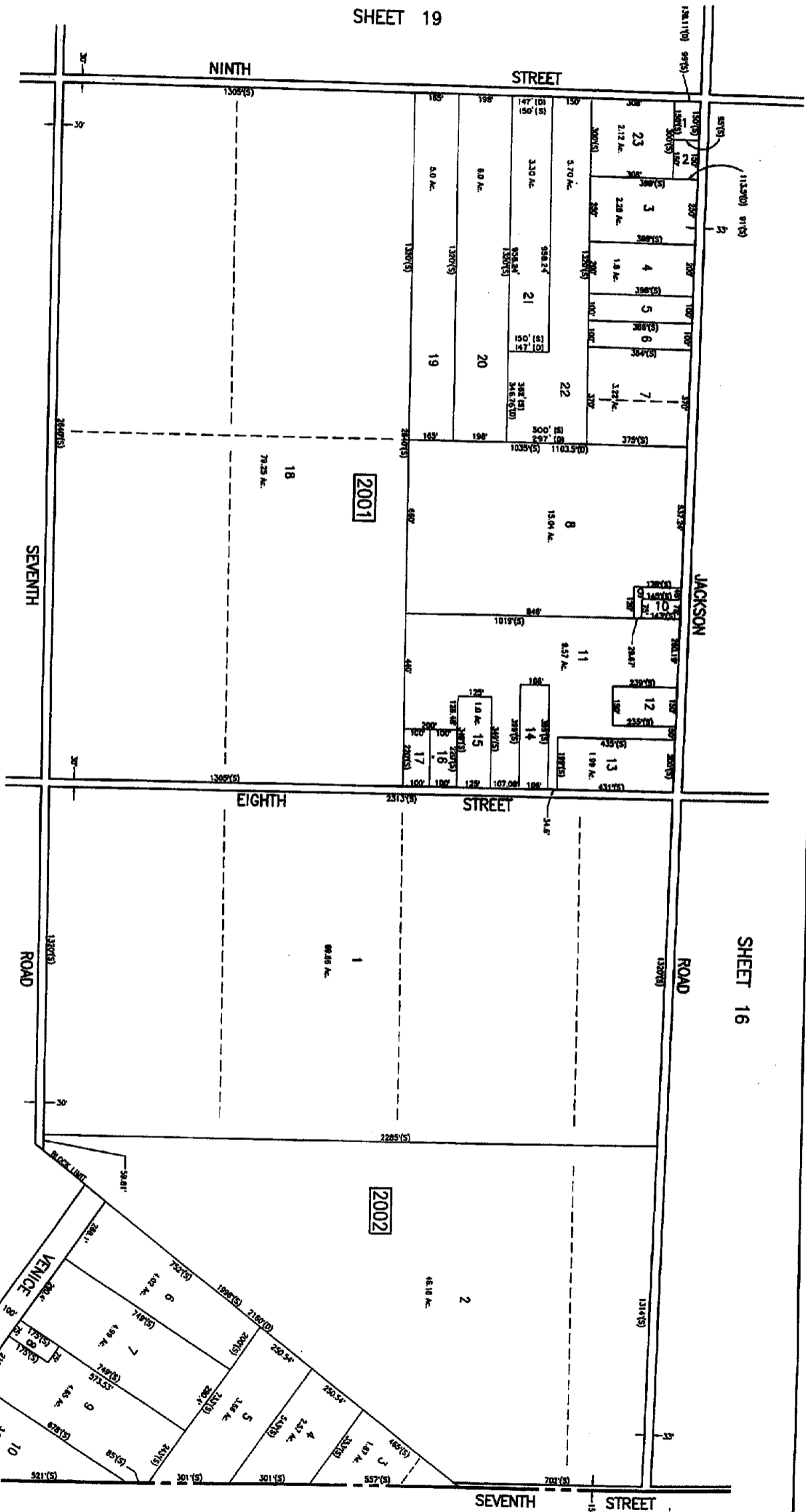

SHEET 26



SHEET 16

HAMILTON TOWNSHIP
ATLANTIC COUNTY

20

HAMILTON TOWNSHIP
DIVISION OF TAXES
TAX MAP PREPARATION
AND RECORDING
DIVISION OF TAXES
AND RECORDING
DIVISION OF TAXES
AND RECORDING

TAX MAP
TOWNSHIP OF BUENA VISTA
ATLANTIC COUNTY, NEW JERSEY
DATE: 1-1-99
CHRIS R. REHMANN
TOWNSHIP ENGINEER & LAND SURVEYOR
NEW JERSEY LICENSE NO. 17118
500 N. WILSON AVENUE
MANTOLoking, NEW JERSEY 08057

477