

SHEET 11

SHEET 101

TOWNSHIP OF EGG HARBOR

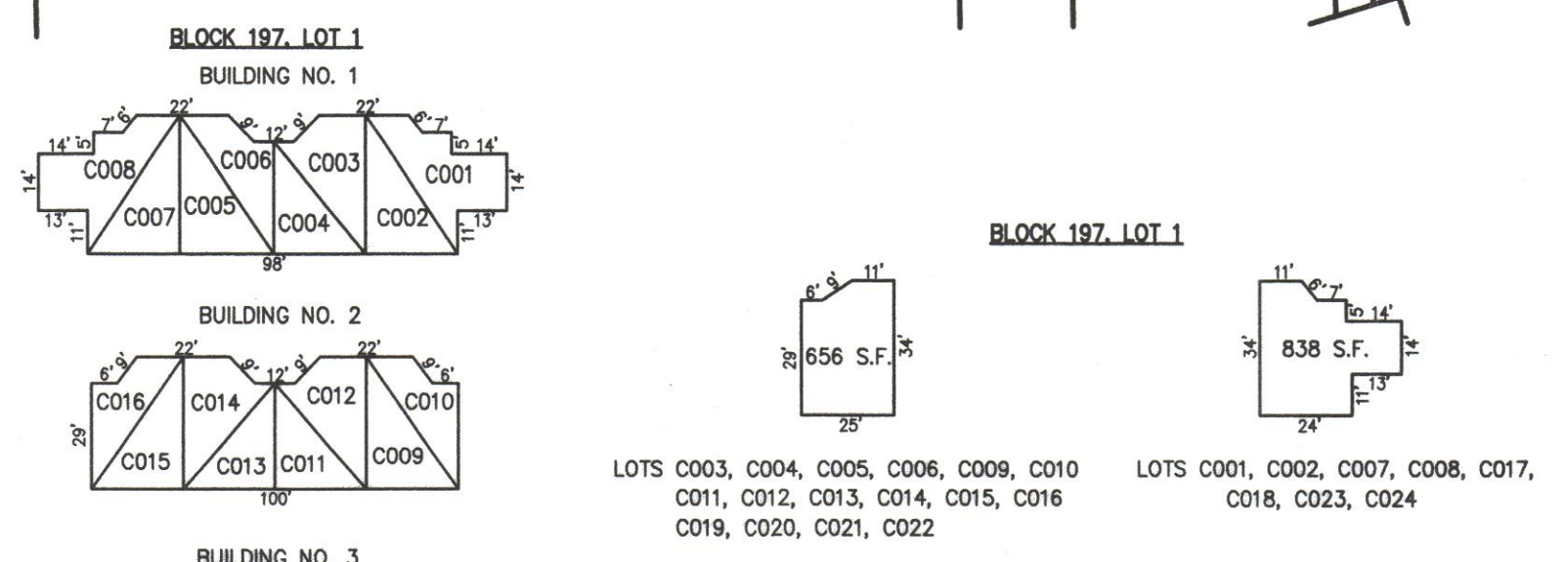
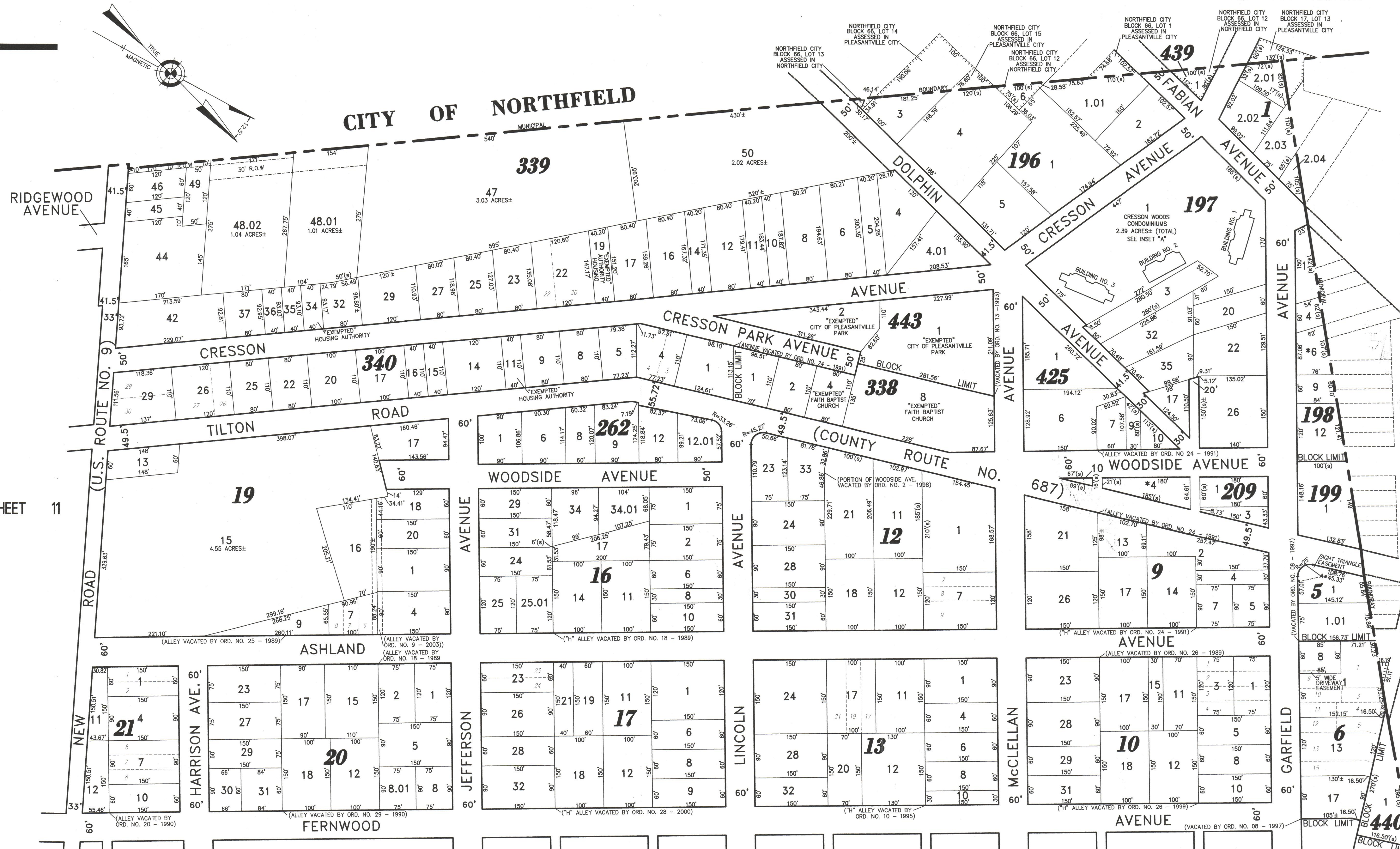

NOTE: 1. DIMENSIONS AND SQUARE FOOTAGE ARE TYPICAL FOR ALL SIMILAR UNITS

CRESSON WOODS CONDOMINIUMS INSET "A" SCALE: 1"=30'

NEW JERSEY DEPARTMENT OF THE TREASURY DIVISION OF TAXATION PROPERTY ADMINISTRATION APPROVED AS A TAX MAP PURSUANT TO THE AUTHORITY OF N.J.S.A. 52:17-18 & 52:18-2 FOR THE DIRECTOR, DIVISION OF TAXATION THOMAS J. HELLER, CHIEF, LOCAL PROPERTY, FIELD ASSISTANCE C.T.A. Santo C. DiDonato C.T.A. DATE: OCT 1 8 2007 SERIAL NO. 914

*NOTE: "EXEMPTED" CITY OF PLEASANTVILLE - TEMPORARY PROPERTY FORECLOSURE

TAX MAP CITY OF PLEASANTVILLE ATLANTIC COUNTY NEW JERSEY SCALE: 1" = 100' DATE: 6-17-2003 CRAIG F. REMINGTON LAND SURVEYOR LIC. NO. 23924 REMINGTON, VERNICK & WALBERG ENGINEERS 24 GA 28048700 845 N. MAIN STREET, PLEASANTVILLE, N.J. 08232 (609) 645-7100, FAX (609) 645-7076 WEB SITE ADDRESS: WWW.RVW.COM