

SHEET 11.01

SHEET 1

SHEET 19

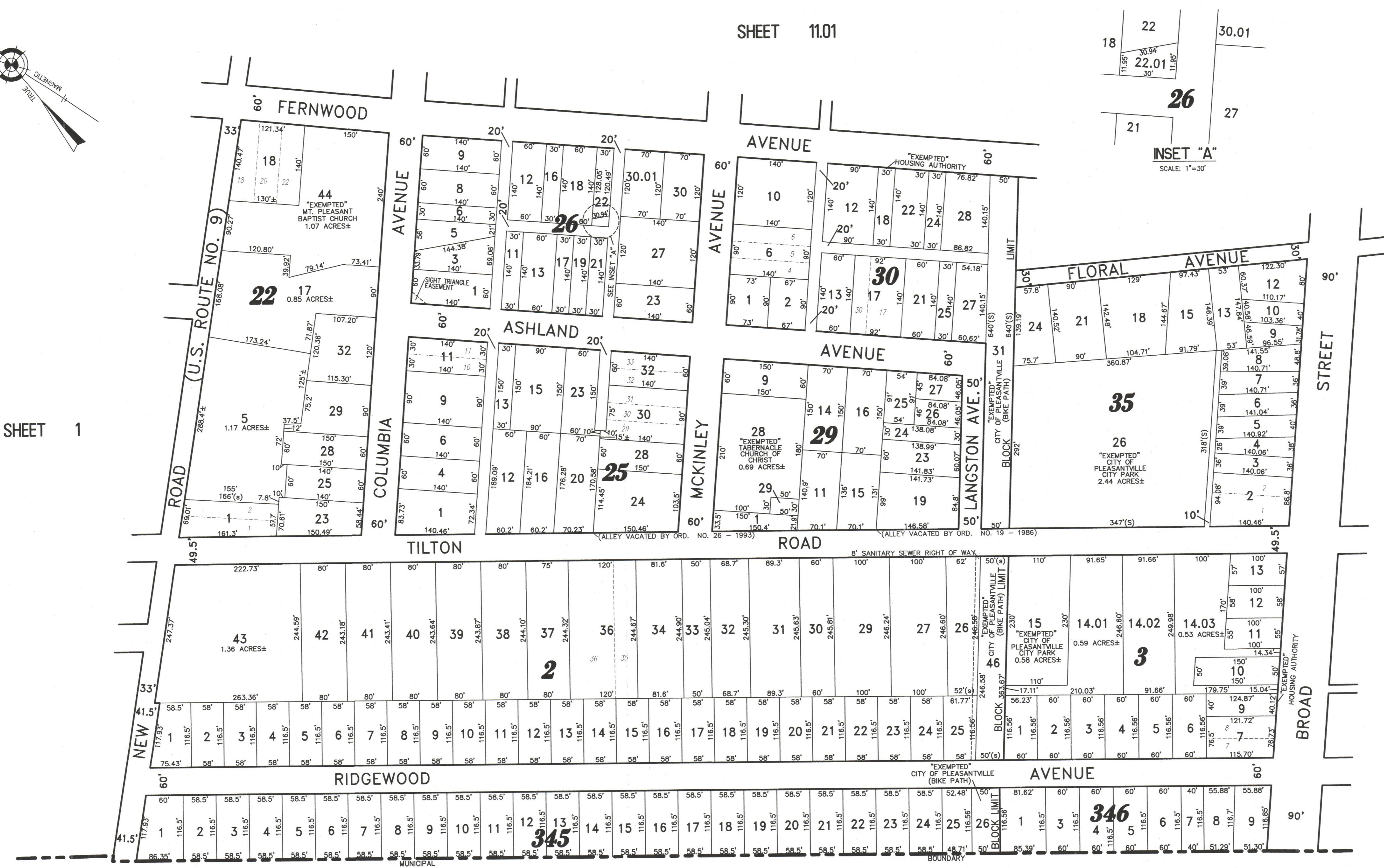

### CITY OF NORTHFIELD

\*NOTE: "EXEMPTED" CITY OF PLEASANTVILLE - TEMPORARY PROPERTY FORECLOSURE

## TAX MAP CITY OF PLEASANTVILLE

ATLANTIC COUNTY NEW JERSEY  
SCALE: 1" = 100' DATE: 6-17-2003

CRAIG F. REMINGTON LAND SURVEYOR LIC. NO. 23924

NEW JERSEY DEPARTMENT OF THE TREASURY  
DIVISION OF TAXATION  
PROPERTY ADMINISTRATION  
APPROVED AS A TAX MAP PURSUANT TO THE AUTHORITY OF  
N.J.S.A. 54:11-1 & 54:11-2  
FOR THE DIRECTOR, DIVISION OF TAXATION  
*[Signature]* C.T.A.  
THOMAS J. KELLY, CHIEF, LOCAL PROPERTY, FIELD ASSISTANCE  
*[Signature]* C.T.A.  
SANTO C. DIDONATO, SUPERVISING FIELD REPRESENTATIVE  
DATE: OCT 16 2007 SERIAL NO. 914



REMINGTON, VERNICK & WALBERG ENGINEERS  
845 N. MAIN STREET, PLEASANTVILLE, N.J. 08232  
(609) 645-7000, FAX (609) 645-7076  
WEB SITE ADDRESS: WWW.RVWE.COM