

SHEET 13

SHEET 14.02

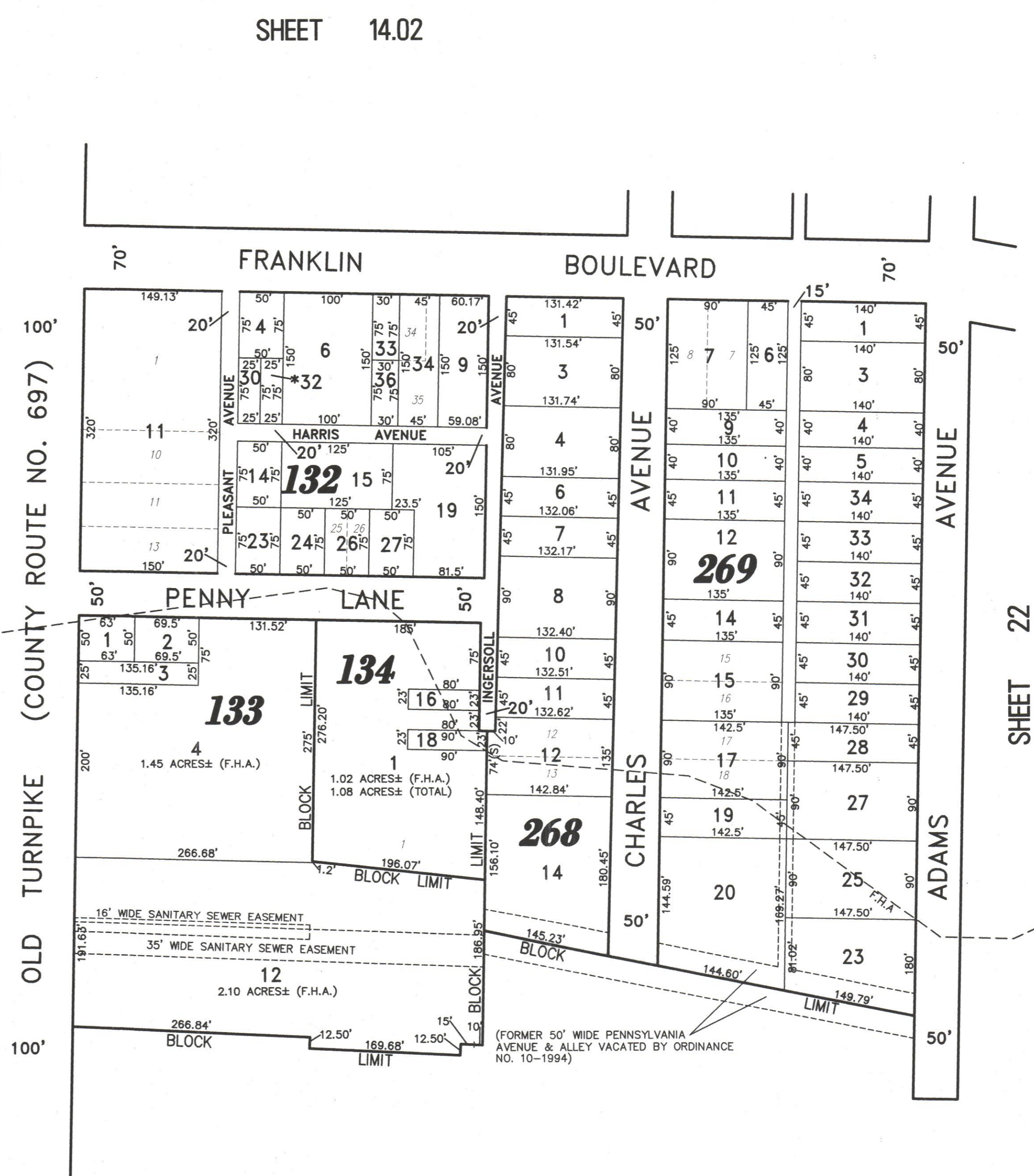
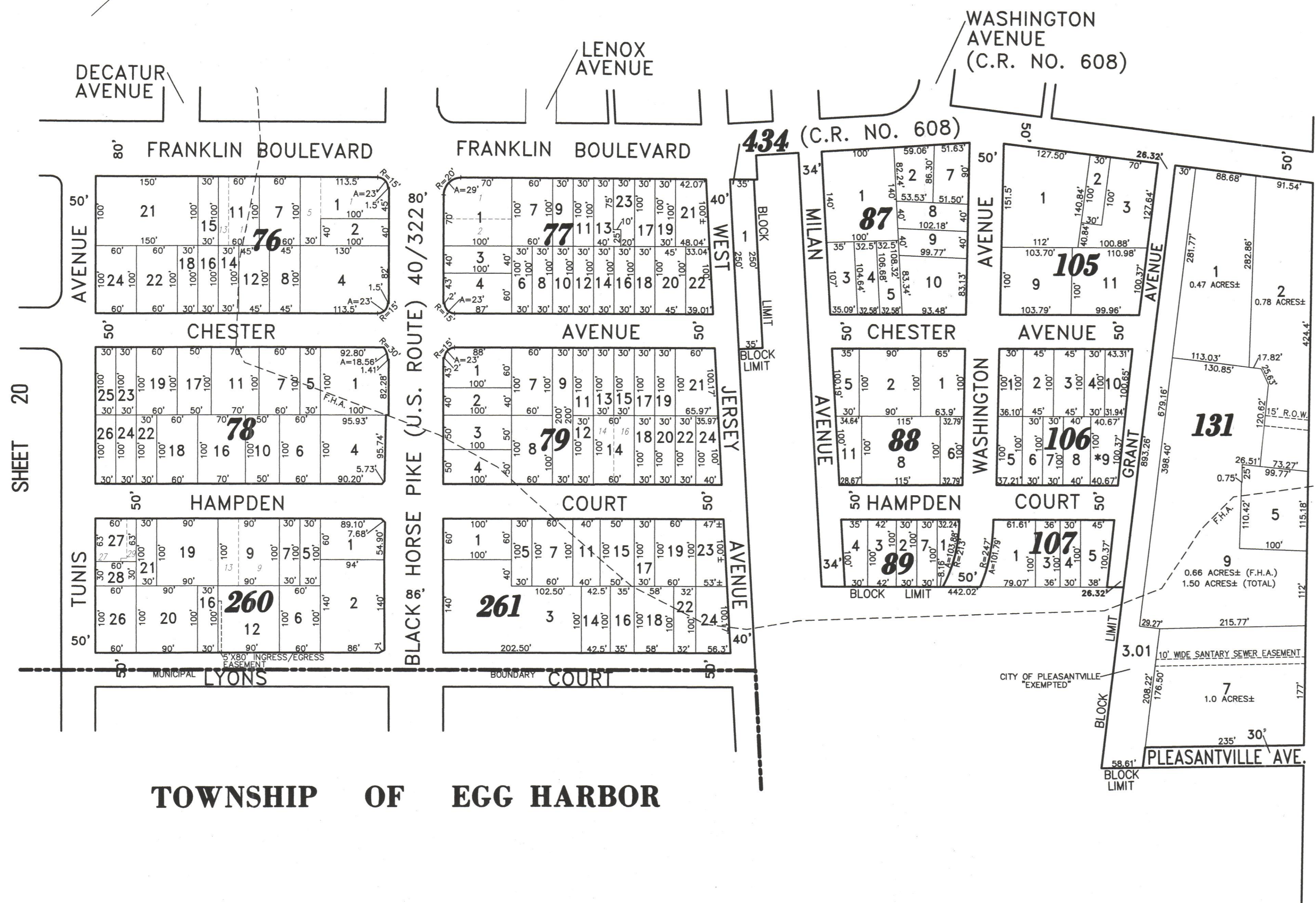

SHEET 20

SHEET 22

TOWNSHIP OF EGG HARBOR

SHEET 27

NOTE: "EXEMPTED" CITY OF PLEASANTVILLE - TEMPORARY PROPERTY FORECLOSURE

NEW JERSEY DEPARTMENT OF THE TREASURY  
 DIVISION OF TAXATION  
 PROPERTY ADMINISTRATION  
 APPROVED AS A TAX MAP PURSUANT TO THE AUTHORITY OF  
 N.J.S.A. 54:1-15 & 54:2B-4  
 FOR THE DIRECTOR, DIVISION OF TAXATION  
 THOMAS C. BELL, CHIEF, LOCAL PROPERTY, FIELD ASSISTANCE C.T.A.  
 Santa C. DiNatale C.T.A.  
 ANTO C. DICICATO, SUPERVISING FIELD REPRESENTATIVE  
 DATE: OCT 16 2007 SERIAL NO. 914

**TAX MAP**  
**CITY OF PLEASANTVILLE**  
 ATLANTIC COUNTY NEW JERSEY

SCALE: 1" = 100' DATE: 6-17-2003  
 CRAIG F. REMINGTON LAND SURVEYOR LIC. NO. 23924



REMINGTON, VERNICK & WALBERG ENGINEERS  
 845 N. MAIN STREET, PLEASANTVILLE, N.J. 08232  
 (609) 645-780, FAX (609) 645-7076  
 WEB SITE ADDRESS: WWW.RVW.COM