

REVISIONS		
DATE	NAME	NO.

NOTE:
THIS SHEET HAS BEEN DRAWN USING COMPUTER AIDED DRAFTING/DESIGN (CAD/D) AND COORDINATE GEOMETRY (COGO).

SHEET 49

SHEET 54

SHEET 49

SHEET 44

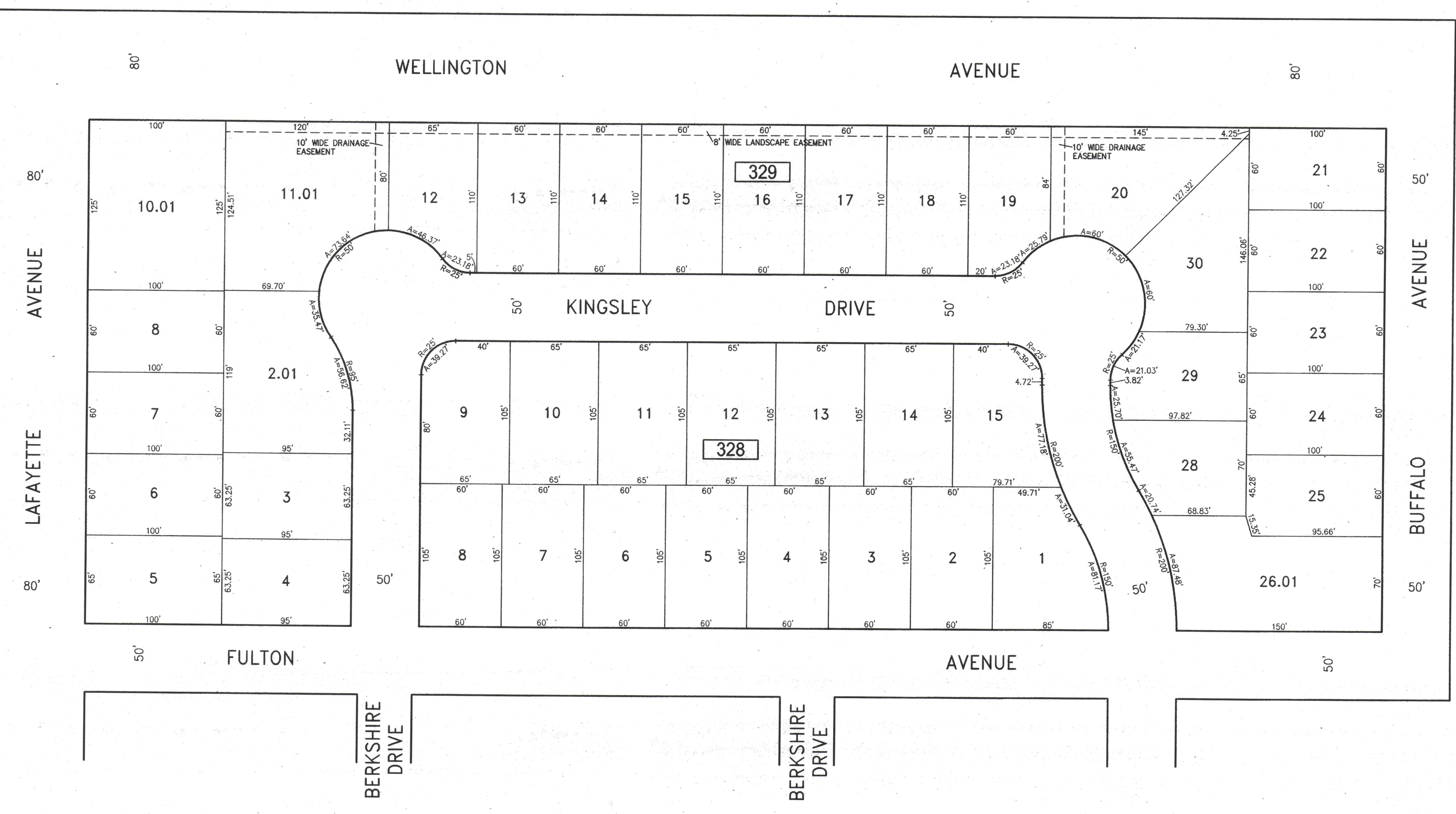

NEW JERSEY DEPARTMENT OF THE TREASURY
DIVISION OF TAXATION
APPROVED AS A TAX MAP PURSUANT TO THE AUTHORITY OF
N.J.S.A. 54:1-15 AND N.J.S.A. 54:26-1
FOR THE DIRECTOR, DIVISION OF TAXATION
Charles Miller CA
Charles Miller, PTA, Chief Property Administrator
Shelby Kelly, CTA
Shelby Kelly, CTA, Principal Field Representative
DATE: 11/11 2016 SERIAL NO. 1070

TAX MAP
CITY OF VENTNOR
ATLANTIC COUNTY NEW JERSEY
SCALE: 1" = 50' DATE: 2-19-2015
CHARLES E. ADAMSON NJ PROFESSIONAL LAND SURVEYOR LIC. NO. 42827
REMINGTON, VERNICK & WALBERG ENGINEERS
24 GA. 28048700
645 N. MAN STREET, PLEASANTVILLE, N.J. 08232
(609) 645-7000, FAX (609) 645-7076
WEB SITE ADDRESS: WWW.RVVE.COM
TO SHOW CONDITIONS AS OF 7-20-2016