

REVISED 10/20/93

REVISIONS		
DATE	L.S. NAME	LIC. NO.
11/9/97	HOWARD A. FRANKIE	CS 23451

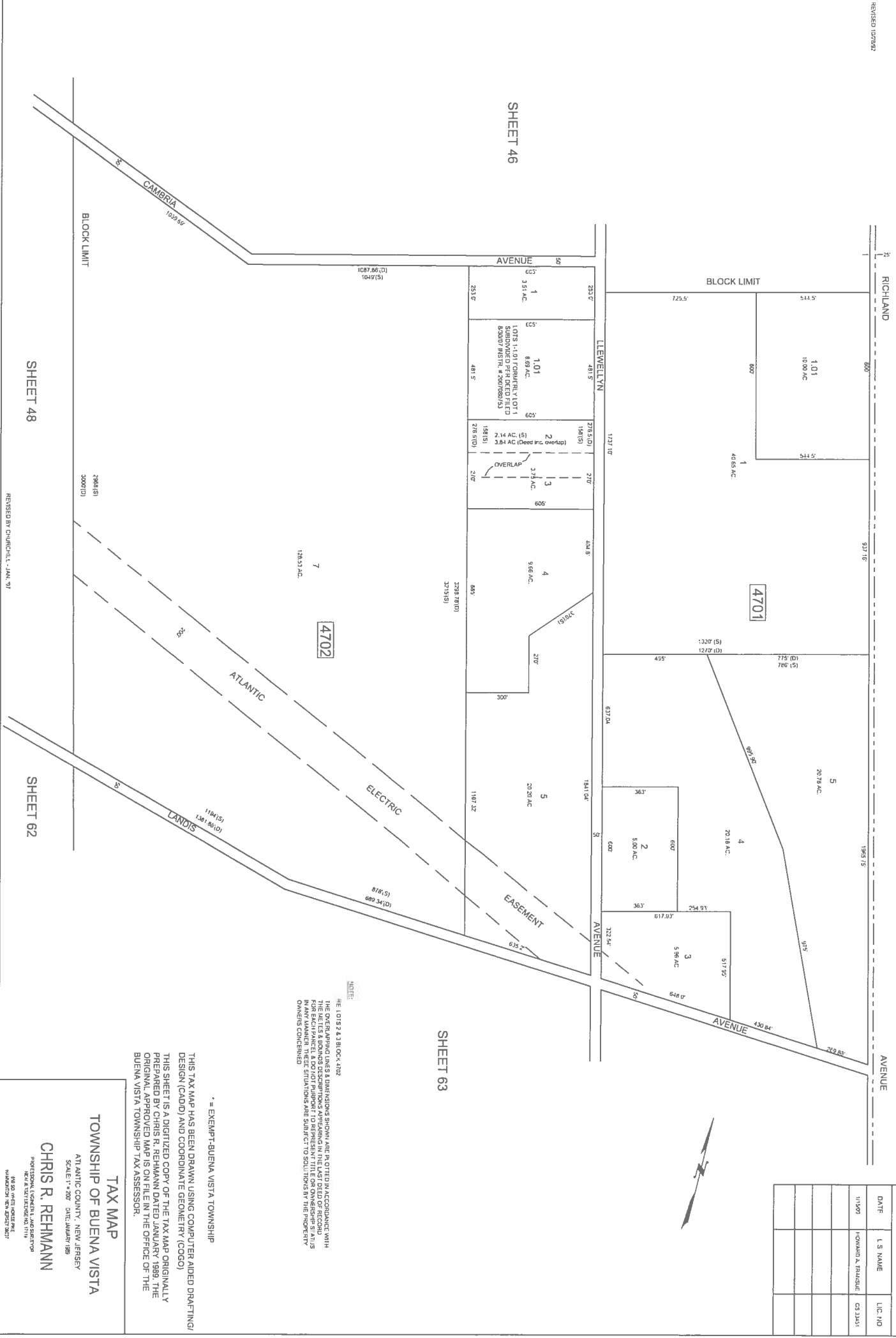

NOTE:
 THE DIMENSIONS SHOWN ARE NOTED IN ACCORDANCE WITH THE REQUIREMENTS OF THE STATE DEPARTMENT OF TREASURY FOR EACH PARCEL. A SPOILT PURPORT TO REPRESENT THE DIMENSIONS IN ANY MANNER. THESE SITUATIONS ARE SUBJECT TO SOLUTIONS BY THE PROPERTY OWNERS CONCERNED.

* - EXEMPT-BUENA VISTA TOWNSHIP

THIS TAX MAP HAS BEEN DRAWN USING COMPUTER AIDED DRAFTING/ DESIGN (CAD/D) AND COORDINATE GEOMETRY (COGO).
 THIS SHEET IS A DIGITIZED COPY OF THE TAX MAP ORIGINALLY PREPARED BY CHRIS R. REHMANN DATED JANUARY 1989. THE ORIGINAL APPROVED MAP IS ON FILE IN THE OFFICE OF THE BUENA VISTA TOWNSHIP TAX ASSESSOR.

TAX MAP
TOWNSHIP OF BUENA VISTA
 ATLANTIC COUNTY, NEW JERSEY
CHRIS R. REHMANN
 PROFESSIONAL LICENSED LAND SURVEYOR
 NEW JERSEY LICENSE NO. 1113
 MADE BY THE COMPUTER AIDED DRAFTING SYSTEM

SHEET 46

SHEET 48

SHEET 62

REVISED BY CHURCHILL - JAN. 97