

TAX MAP CITY OF EGG HARBOR

ATLANTIC COUNTY NEW JERSEY
SCALE: 1" = 100' DATE: 9-17-1999

CRAIG F. REMINGTON LAND SURVEYOR LIC. NO. 23924



REMINGTON, VERNICK & WALBERG ENGINEERS
845 N. MAIN STREET, PLEASANTVILLE, NJ 08232
(609) 645-780, FAX (609) 645-7076
WEB SITE ADDRESS: WWW.RVWE.COM

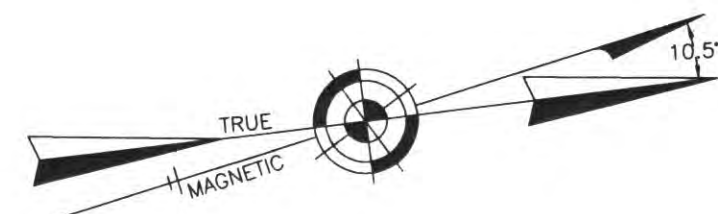
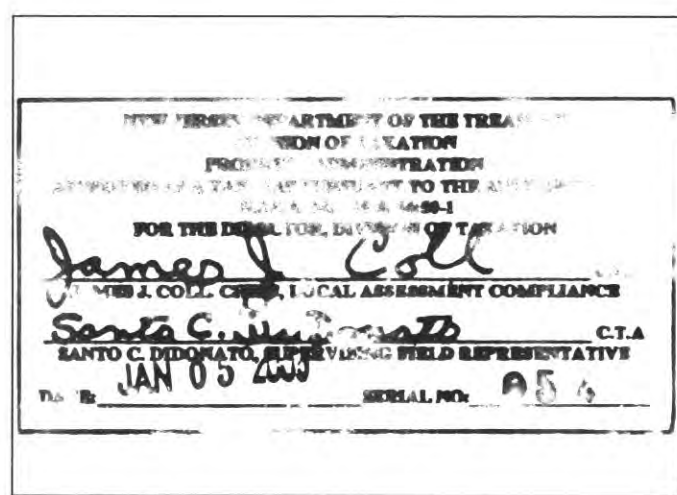

TOWNSHIP OF GALLOWAY
COUNTY OF ATLANTIC

SAVANA AVENUE

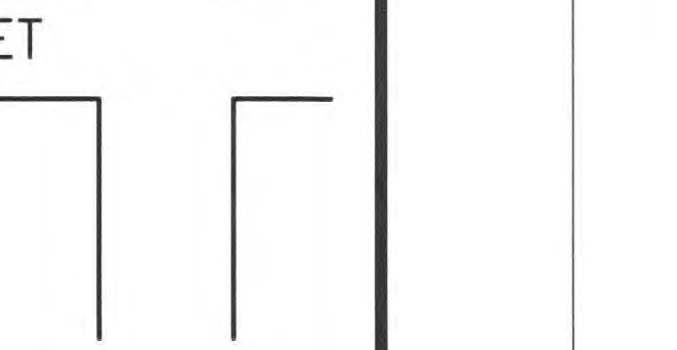
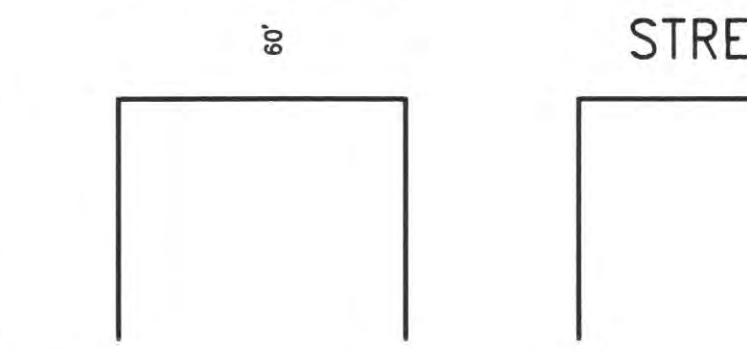
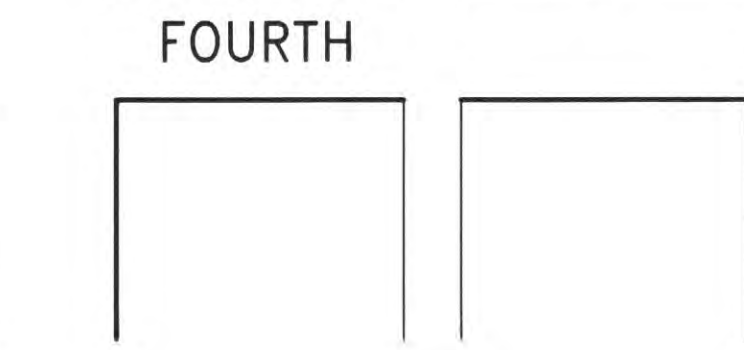
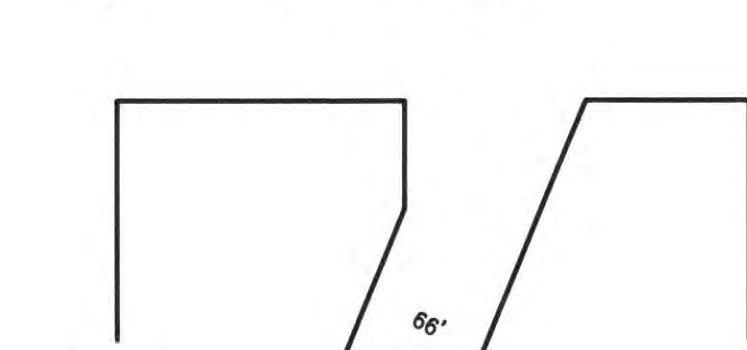
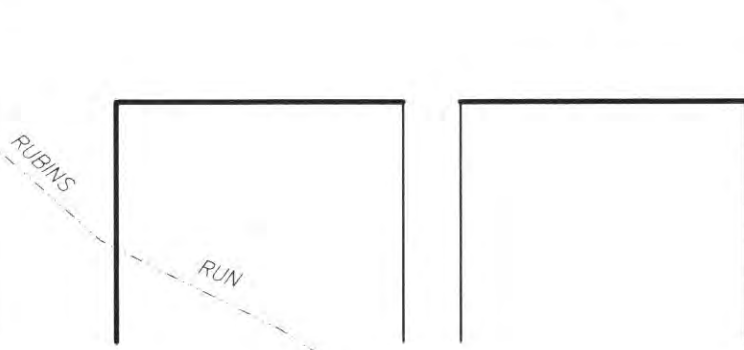
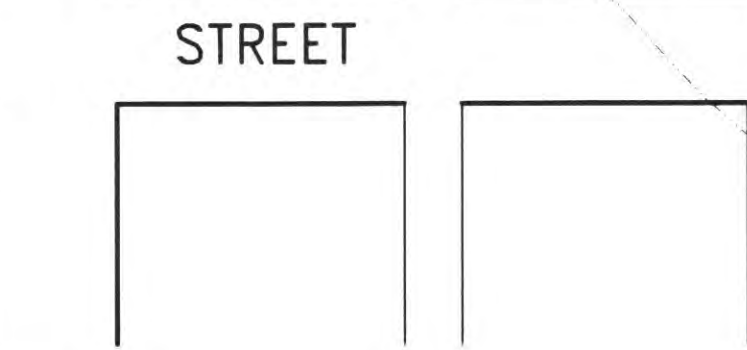
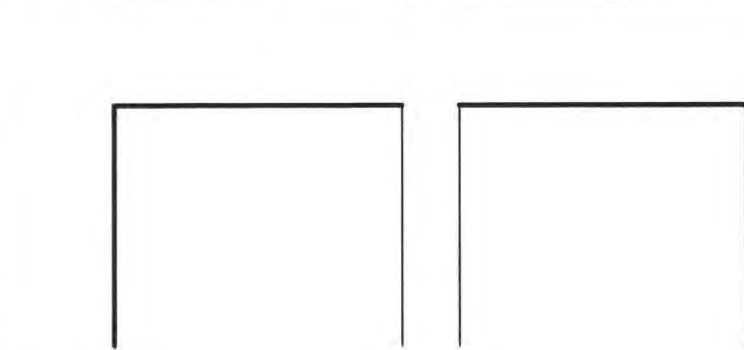
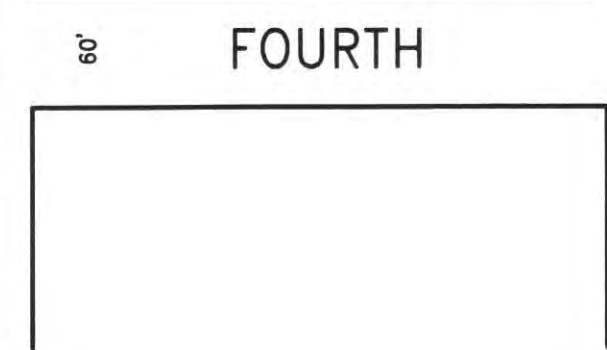
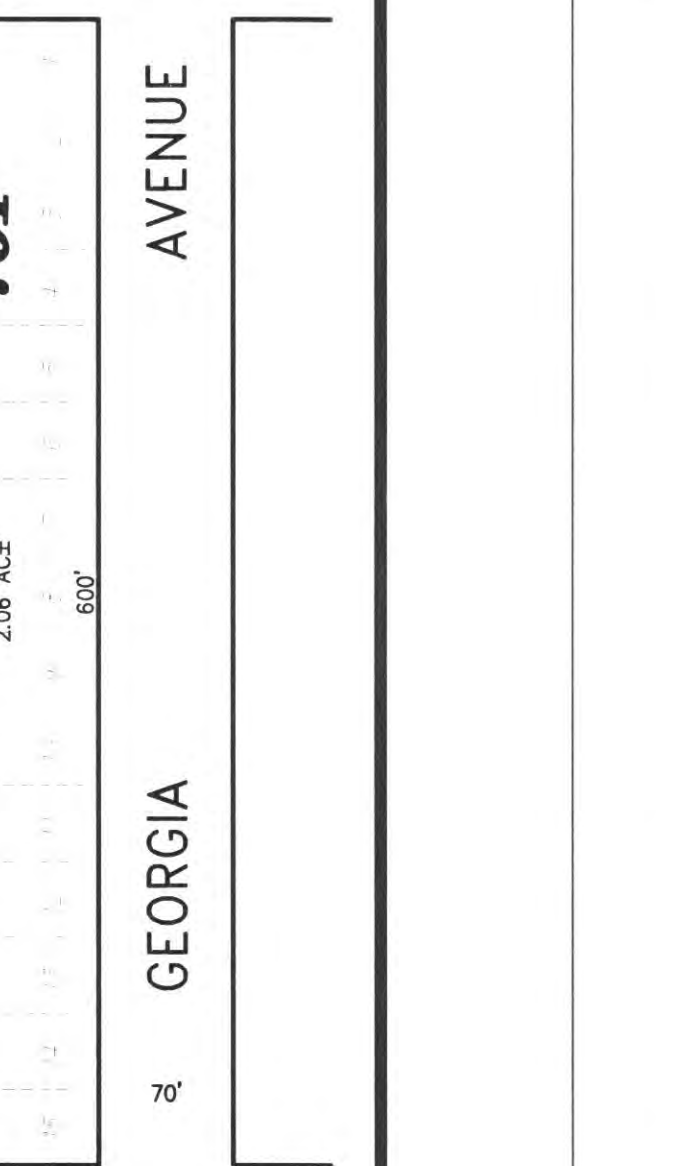
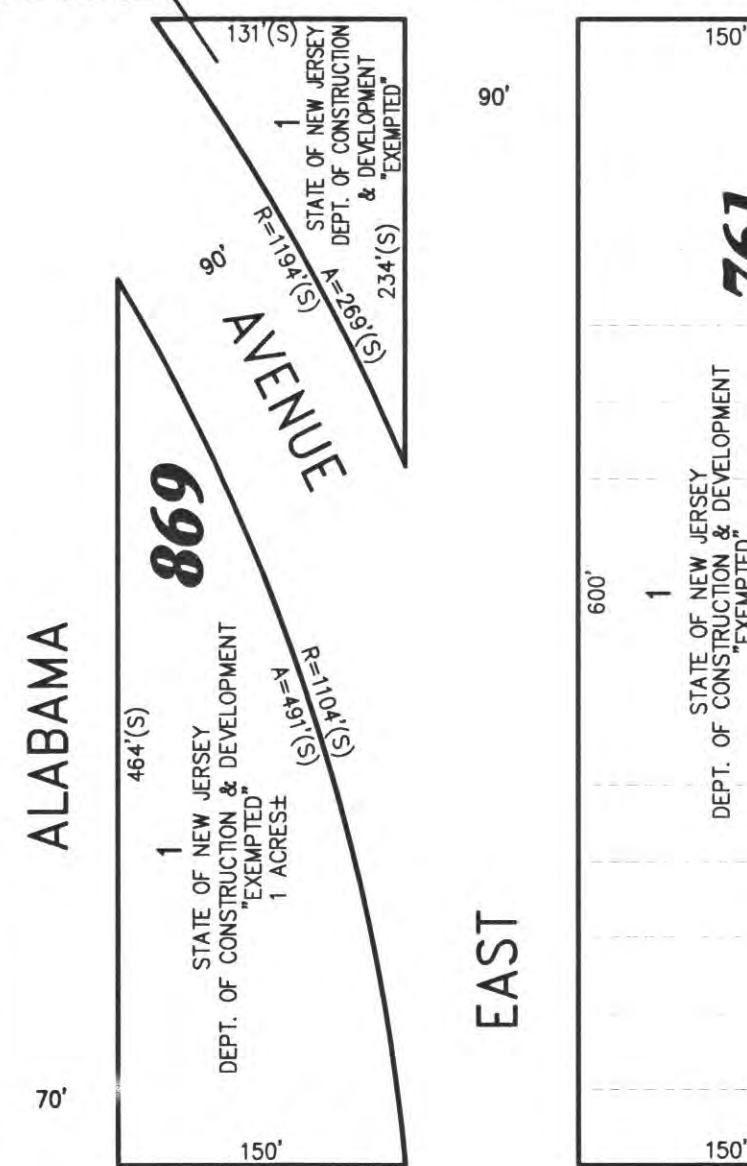
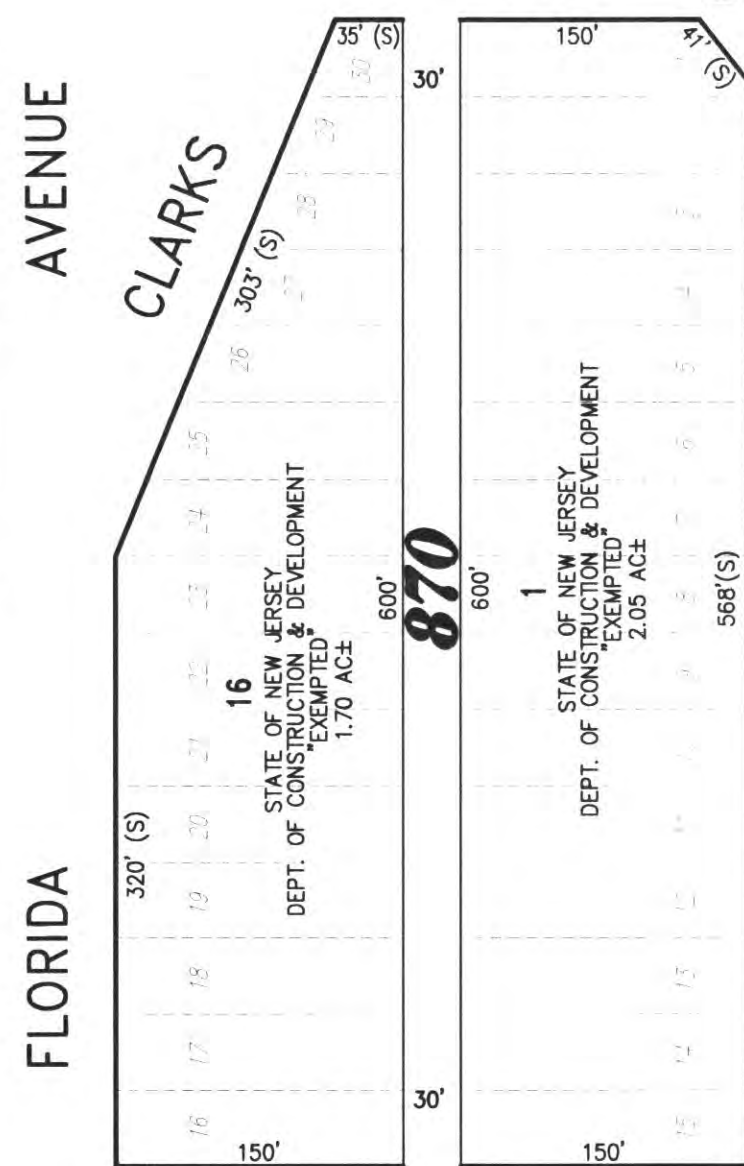
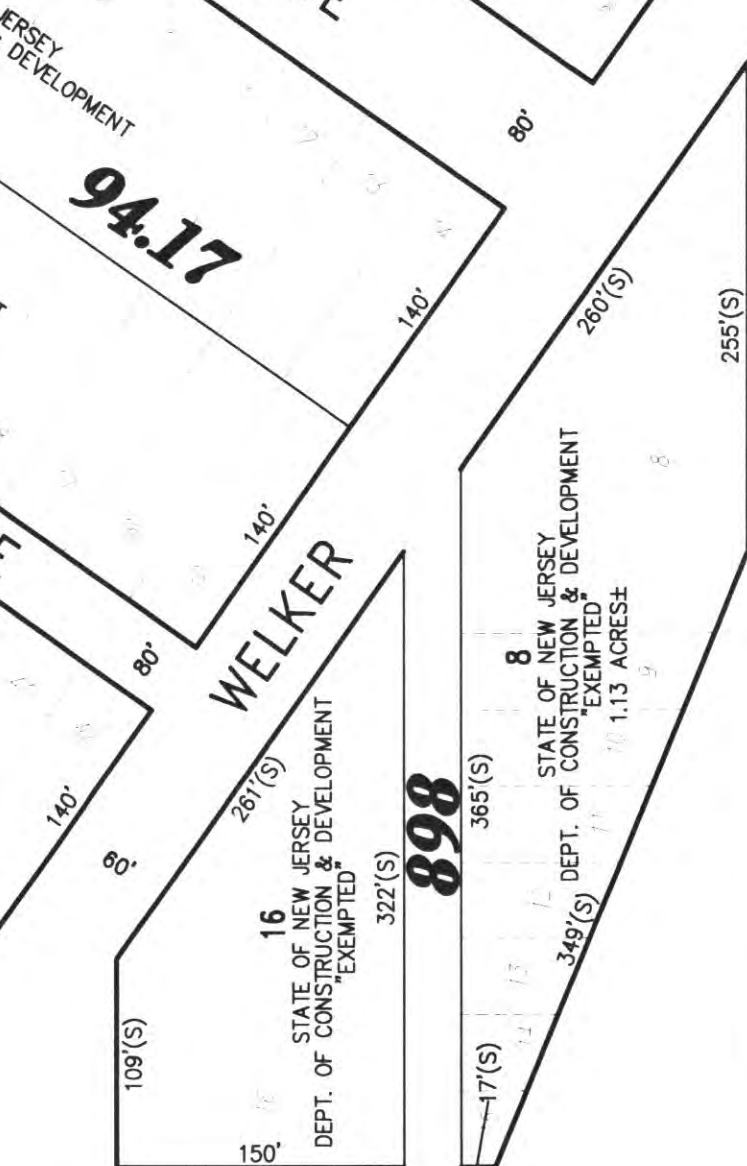
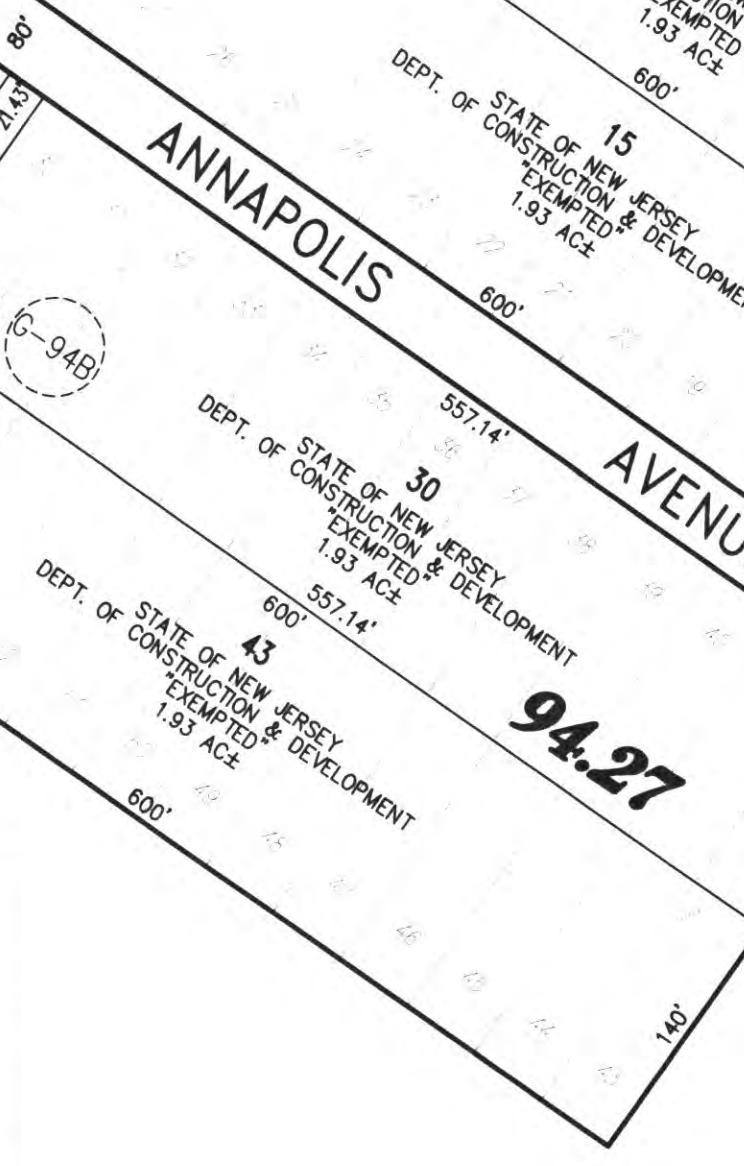
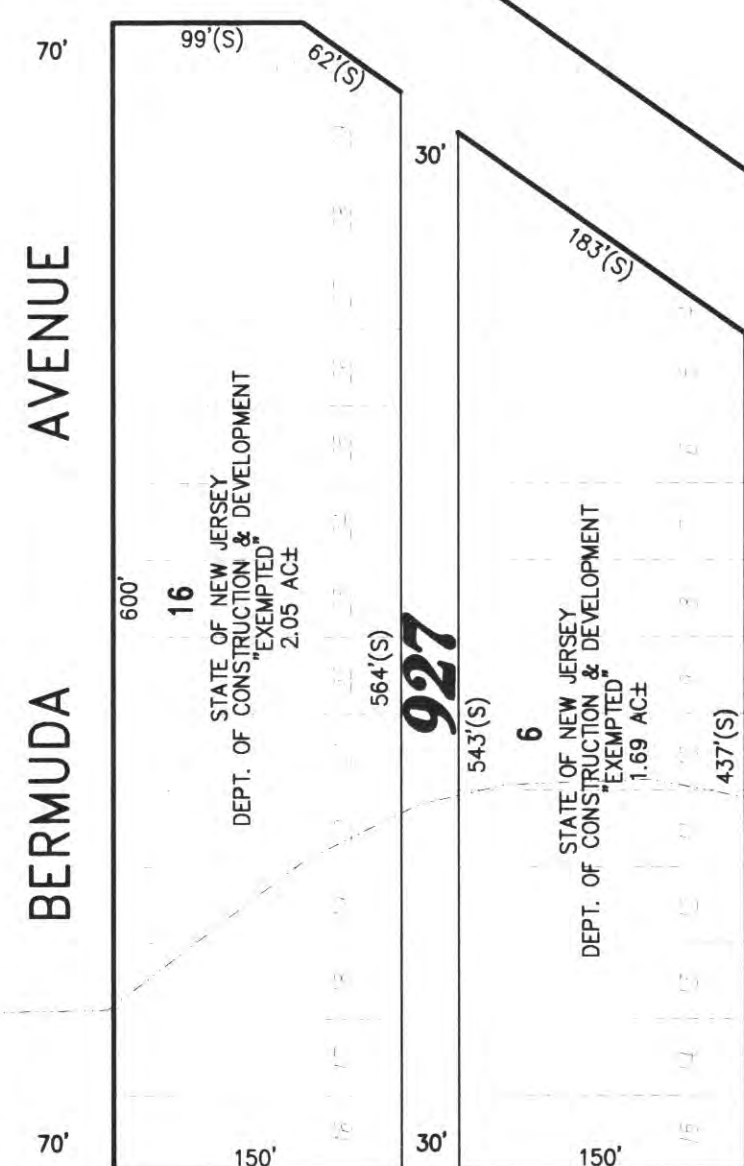
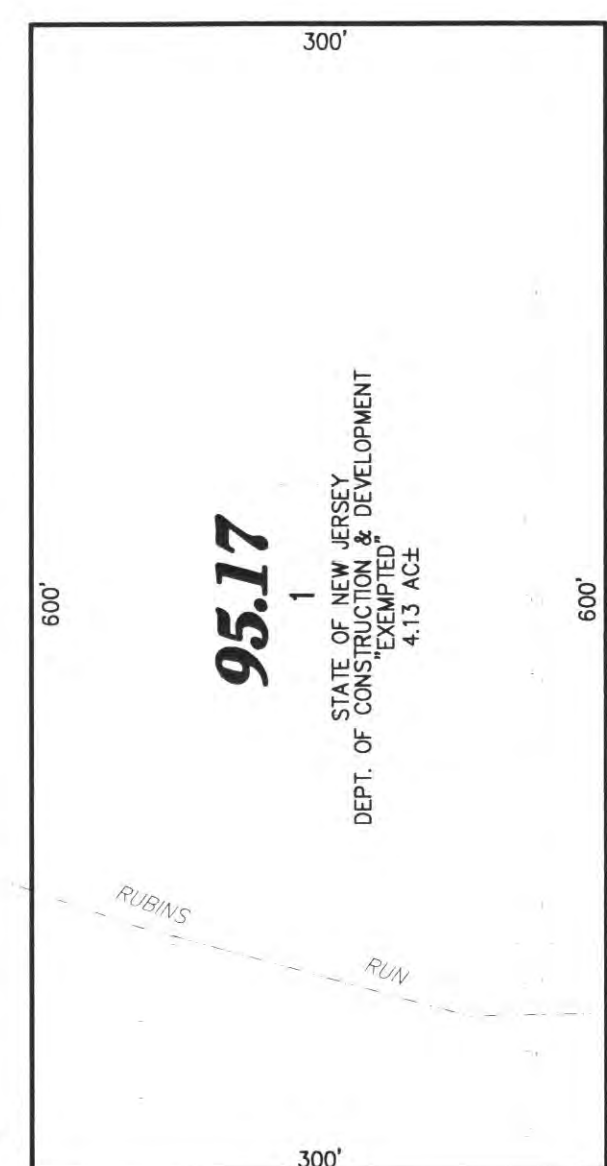
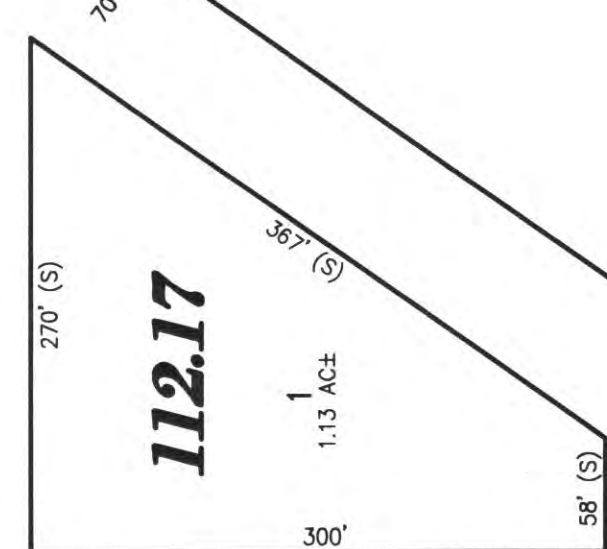

PLATE 52

PLATE 53

PLATE 68

PLATE 67

PLATE 57

PLATE 56

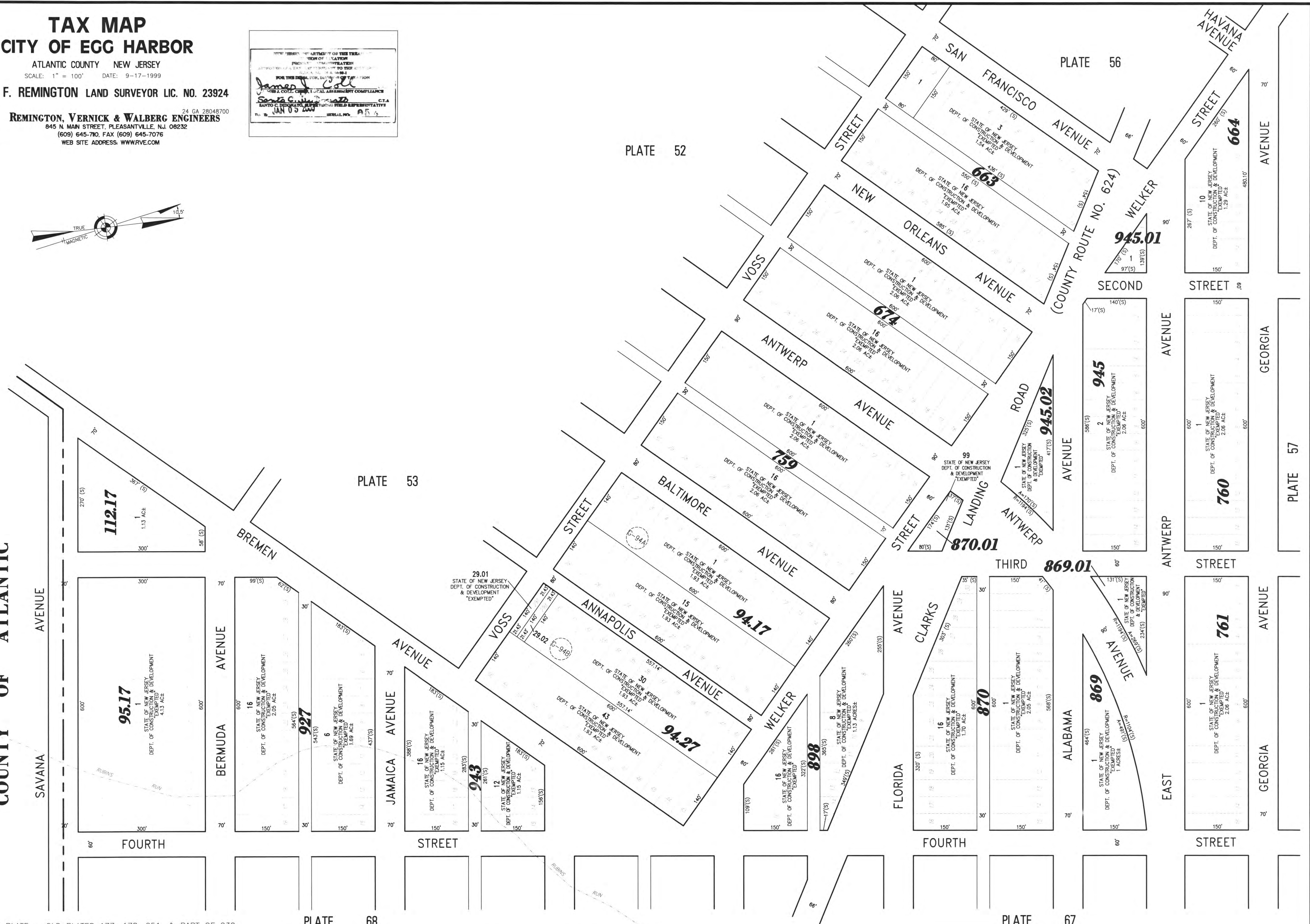

COMBINED PLATE - OLD PLATES 177, 178, 251, & PART OF 230