

PLATE 64

NORTH LANDING CHANNEL

NORTH LANDING CHANNEL

PLATE 69

COLUMBIA AVENUE

AVENUE

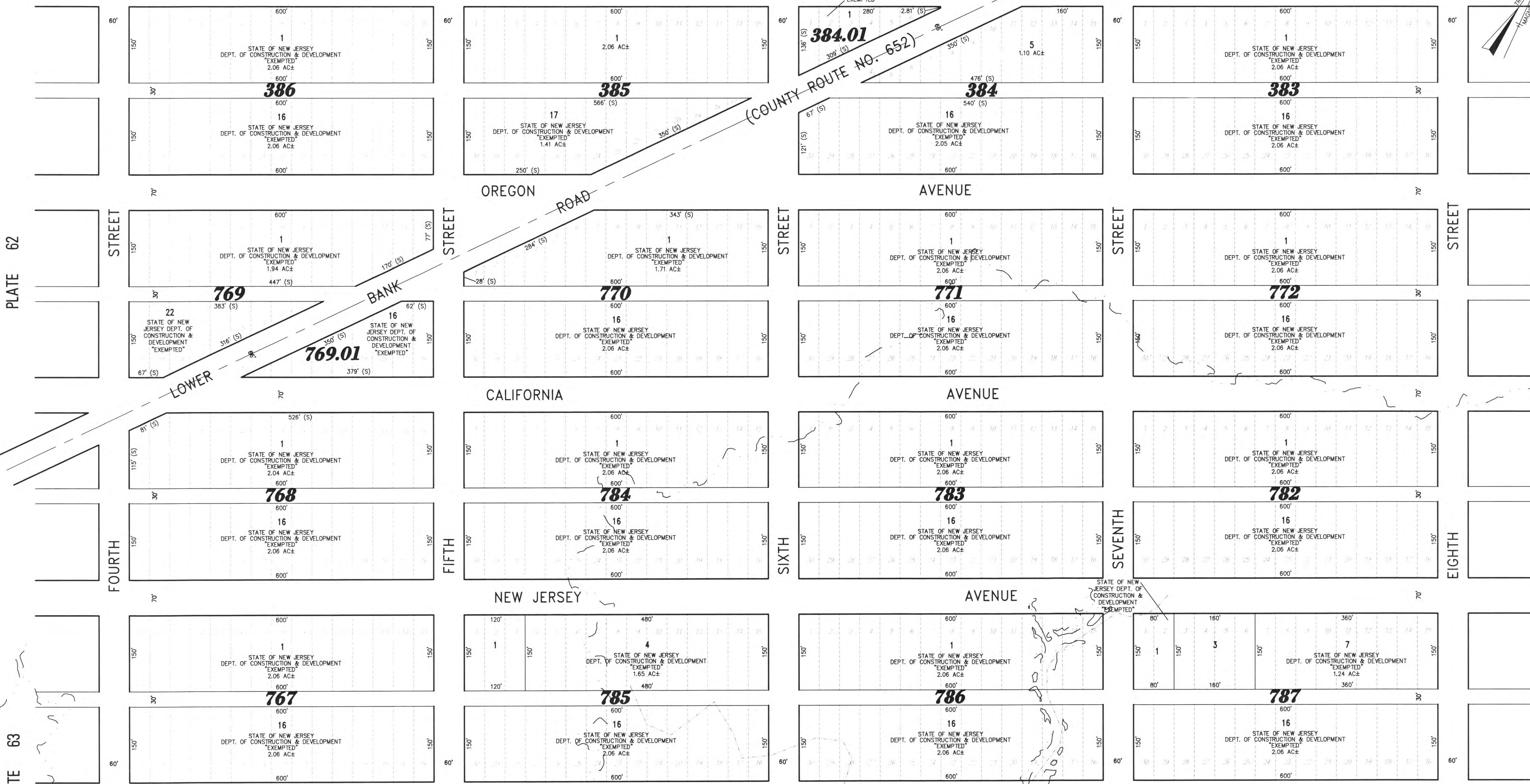
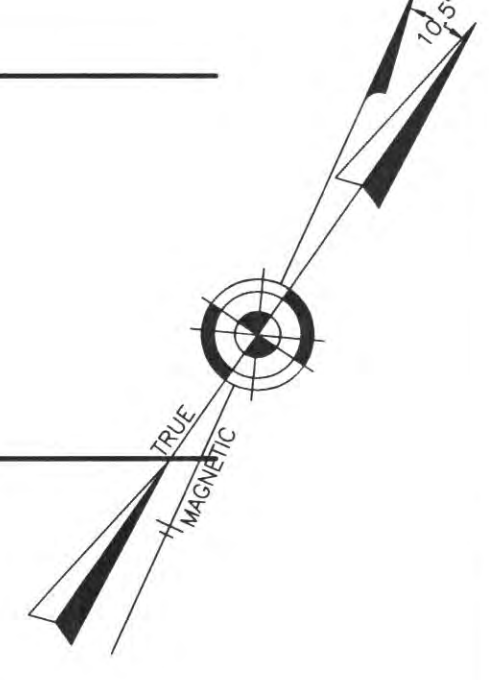

PLATE 62

PLATE 71

PLATE 63

GLOUCESTER LANDING CHANNEL

PLATE 66

### TAX MAP CITY OF EGG HARBOR

ATLANTIC COUNTY NEW JERSEY  
SCALE: 1" = 100' DATE: 9-17-1999

CRAIG F. REMINGTON LAND SURVEYOR LIC. NO. 23924

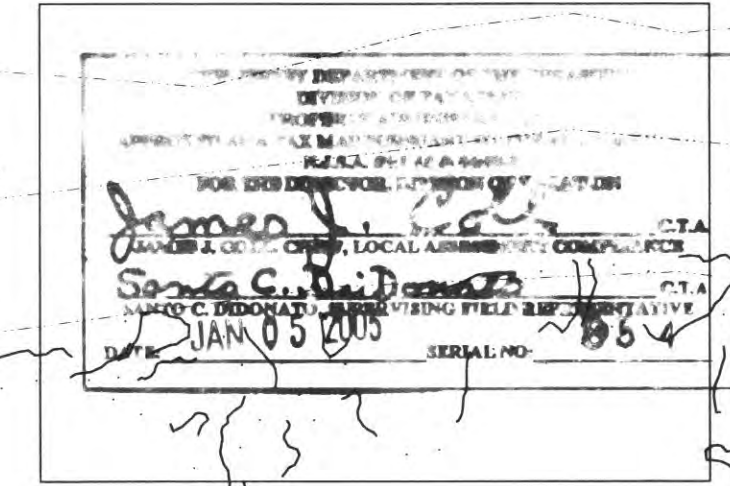

REMINGTON, VERNICK & WALBERG ENGINEERS  
24 GA 28048700  
845 N. MAIN STREET, PLEASANTVILLE, N.J. 08232  
(609) 645-7100, FAX (609) 645-7076  
WEB SITE ADDRESS: WWW.RVE.COM