

NOTE:

THE AREAS, BOUNDARIES AND DIMENSIONS, SHOWN ON THIS TAX MAP, ARE DERIVED FROM GROUND SURVEYS, AERIAL SURVEYS, AND RECORDED PLANS, MAPS, DEEDS, WILLS, AND ARE TO BE USED FOR ASSESSMENT PURPOSES ONLY.

WEYMOUTH TOWNSHIP

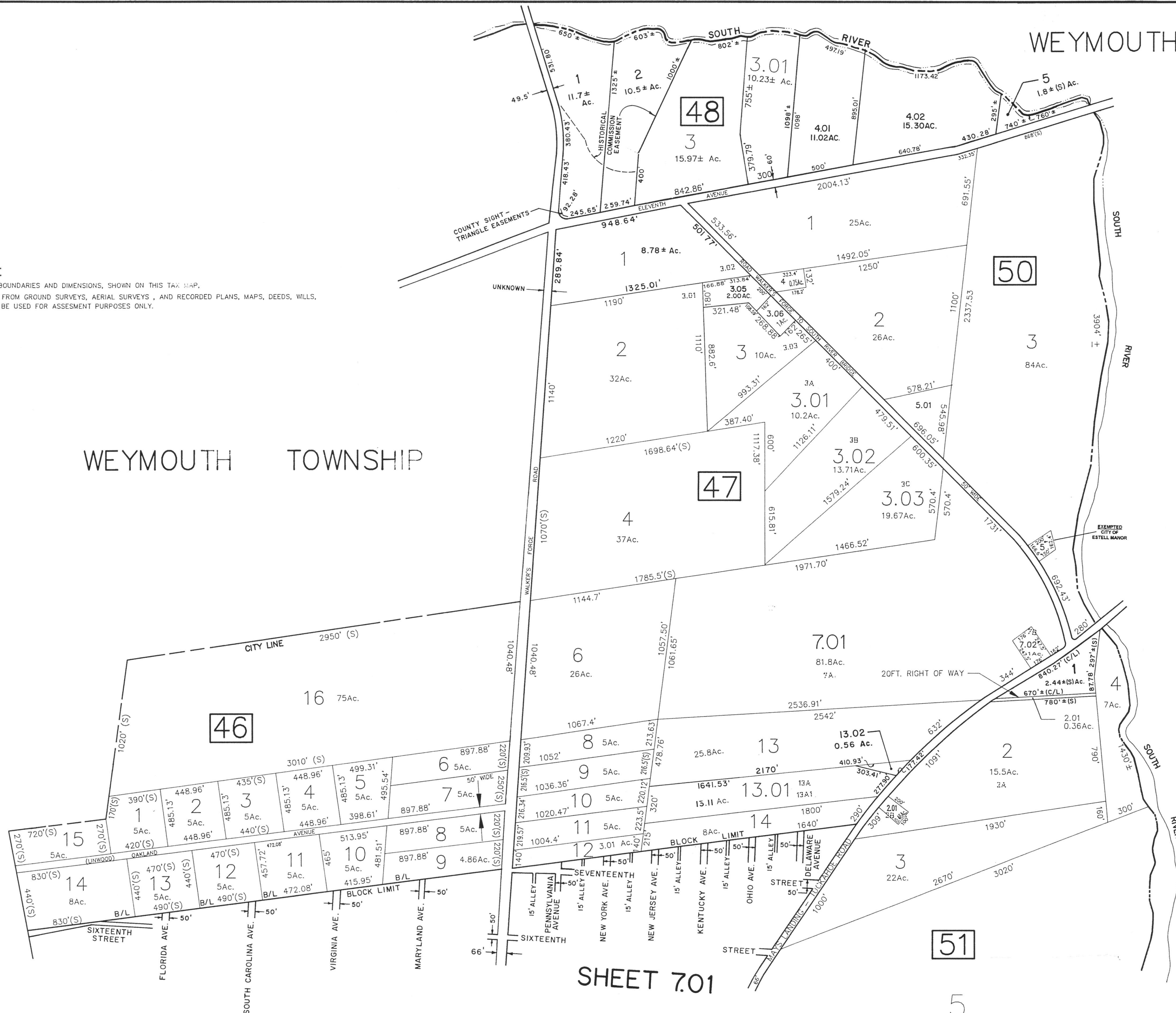

WEYMOUTH TOWNSHIP

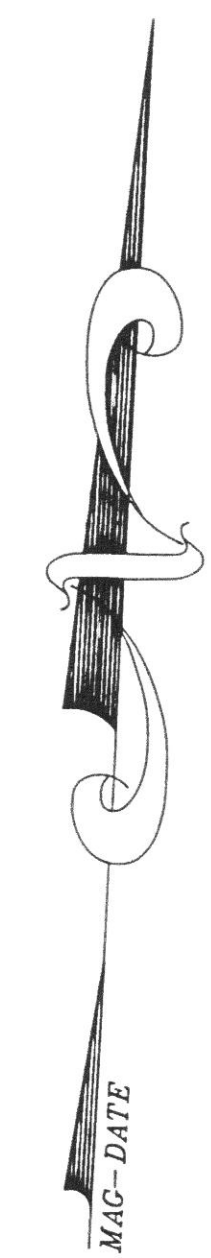

SHEET 7.02

SHEET 7.01

SHEET 8

TOTAL 1672 Ac.

NEW JERSEY DEPARTMENT OF THE TREASURY  
 DIVISION OF TAXATION  
 LOCAL EXEMPTION BRANCH  
 REVIEWED FOR A TAX MAP RESULT TO THE  
 PROVISIONS OF CHAPTER 176, P.L. 1983, ENCL.  
 FOR COUNTY OF WYOMING, NEW JERSEY

*W. P. H. A.*  
 P.E. & L.S.  
 CHIEF ENGINEERING SECTION

DATE: 10/19/89 SERIAL NO. 700

7-18-00	SUBDIVIDED BL. 48, LOT 3	SSCE
10-3-96	DELETE BK 49, NEW LOTS 1-5 IN BLOCK 48	W. P. H. A.
REVISIONS		
12/12/90	REFERENCED OLD BLOCK/Lot NUMBERS	AVIVA ENGINEERING
2/28/94	VACATE PT. OF ROAD (BLOCKS 48 & 49)	W. P. H. A.
4/20/94	BLOCK 51, LOT 1. REVISED PER DEED.	W. P. H. A.
10/28/94	ADDED STREET ENDS AT BL. 46 & 47	W. P. H. A.
1/29/96	BLOCK 47: LOT 7.01 WAS LOT 7	W. P. H. A.

**TAX MAP**  
**CITY OF ESTELL MANOR**  
 ATLANTIC COUNTY, NJ  
 SCALE 1"=400' APRIL 1989  
**DOUGLAS R. LONG, P.E. & L.S.**  
 LONG ENGINEERING & SURVEYING CO.  
 591 N. Black Horse Pike Williamstown N.J. 08094