

TOWNSHIP OF EGG HARBOR

CITY OF SOMERS POINT

OCEAN HEIGHTS AVENUE

WEST AVENUE

KIRKLIN AVENUE

DUSTY LANE

AVENUE

GARFIELD AVENUE

SHEET 2

NEW ROAD (U.S. ROUTE NO. 9)

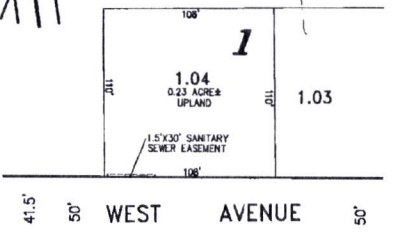
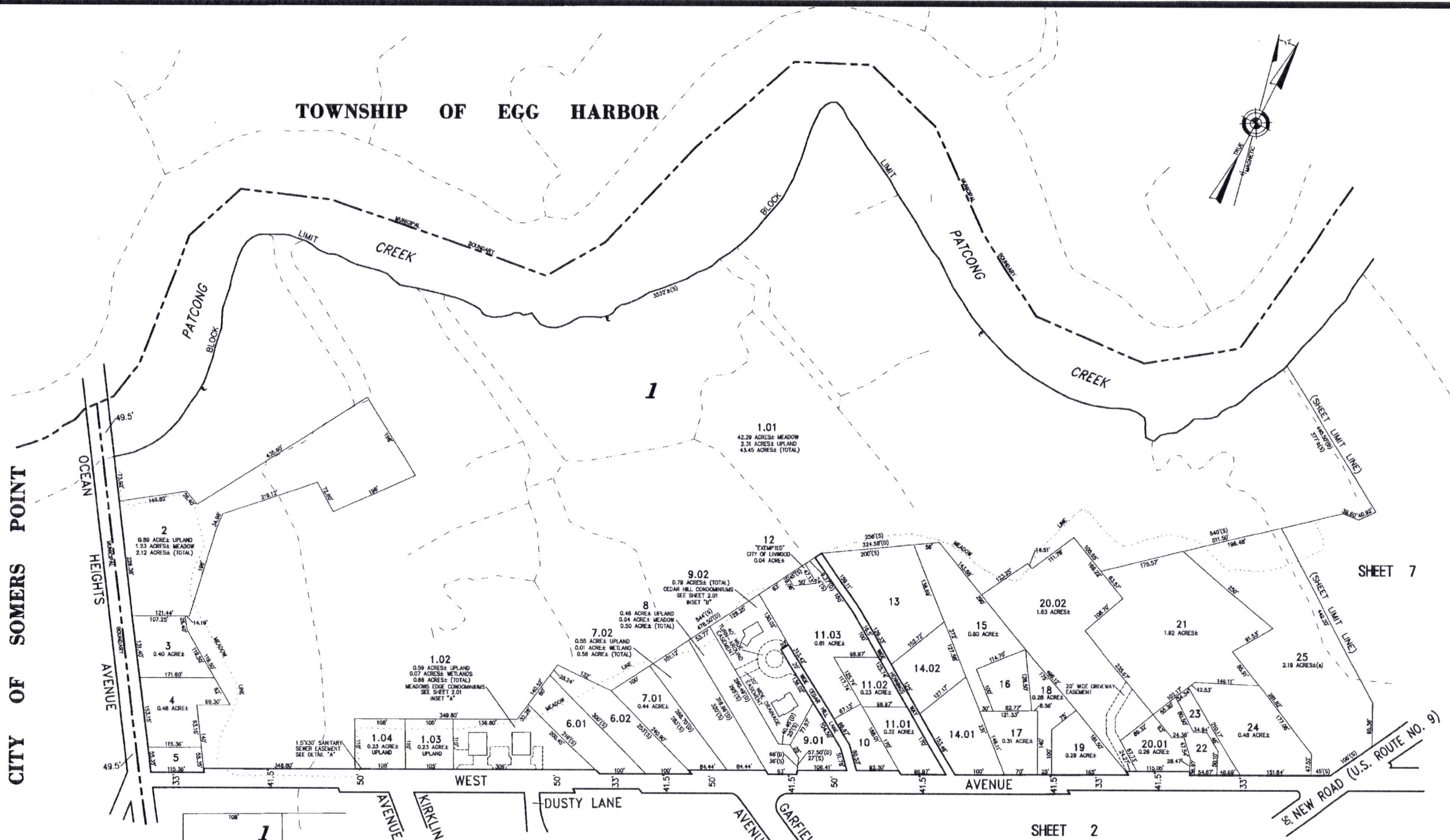

DETAIL "A" SCALE: 1"=50'

KIRKLIN AVENUE

SHEET 2

TAX MAP CITY OF LINWOOD

ATLANTIC COUNTY NEW JERSEY SCALE: 1" = 100' DATE: 6-1-2002

CRAIG F. REMINGTON LAND SURVEYOR LIC. NO. 23924



REMINGTON, VERNICK & WALBERG ENGINEERS 24 GA. 28048700 645 N. MAIN STREET, PLEASANTVILLE, NJ 08232 (609) 645-7100, FAX (609) 645-7076 WEB SITE ADDRESS WWW.RVW.COM