

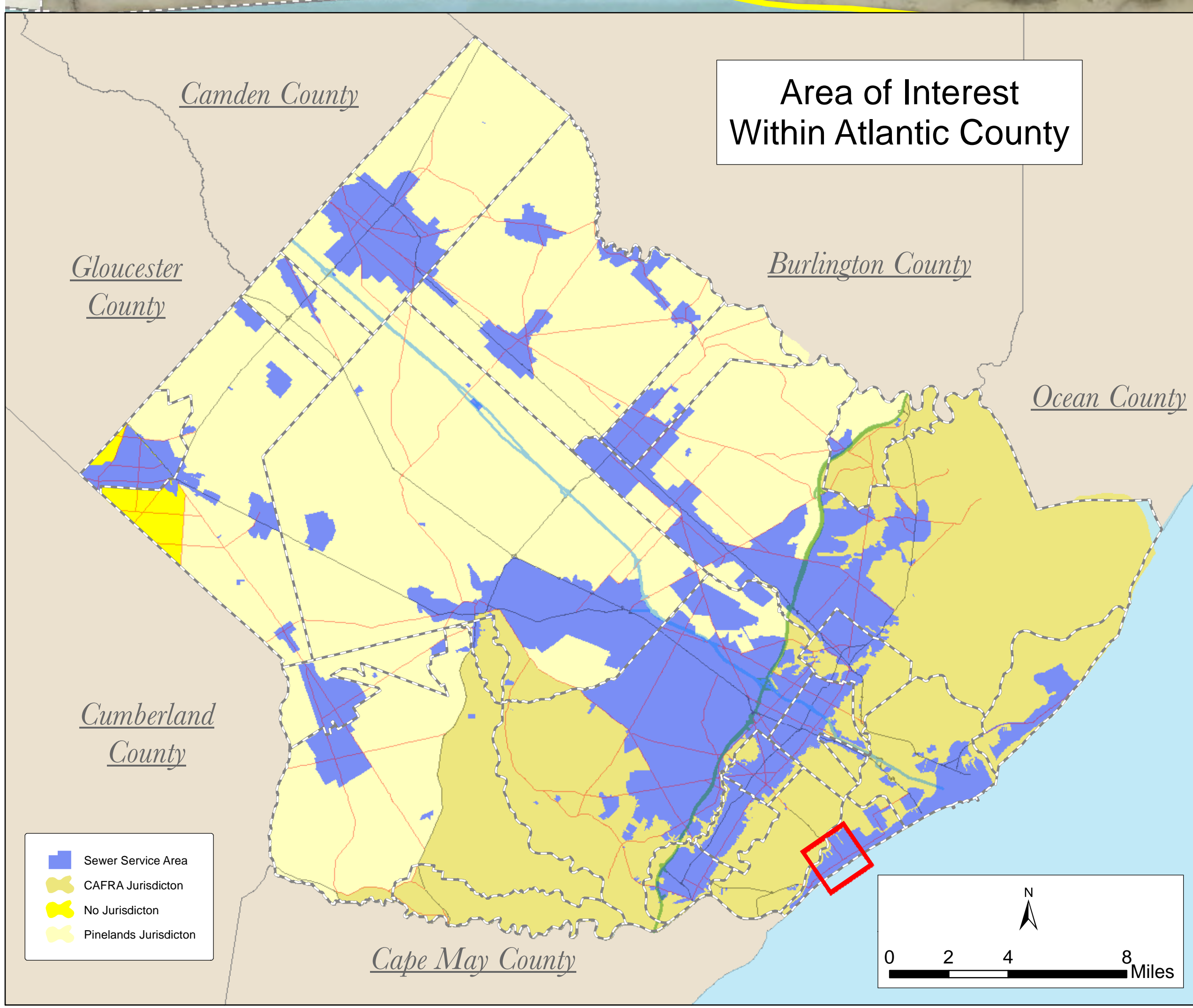

Margate Future Wastewater Service Area Adopted November 6, 2013

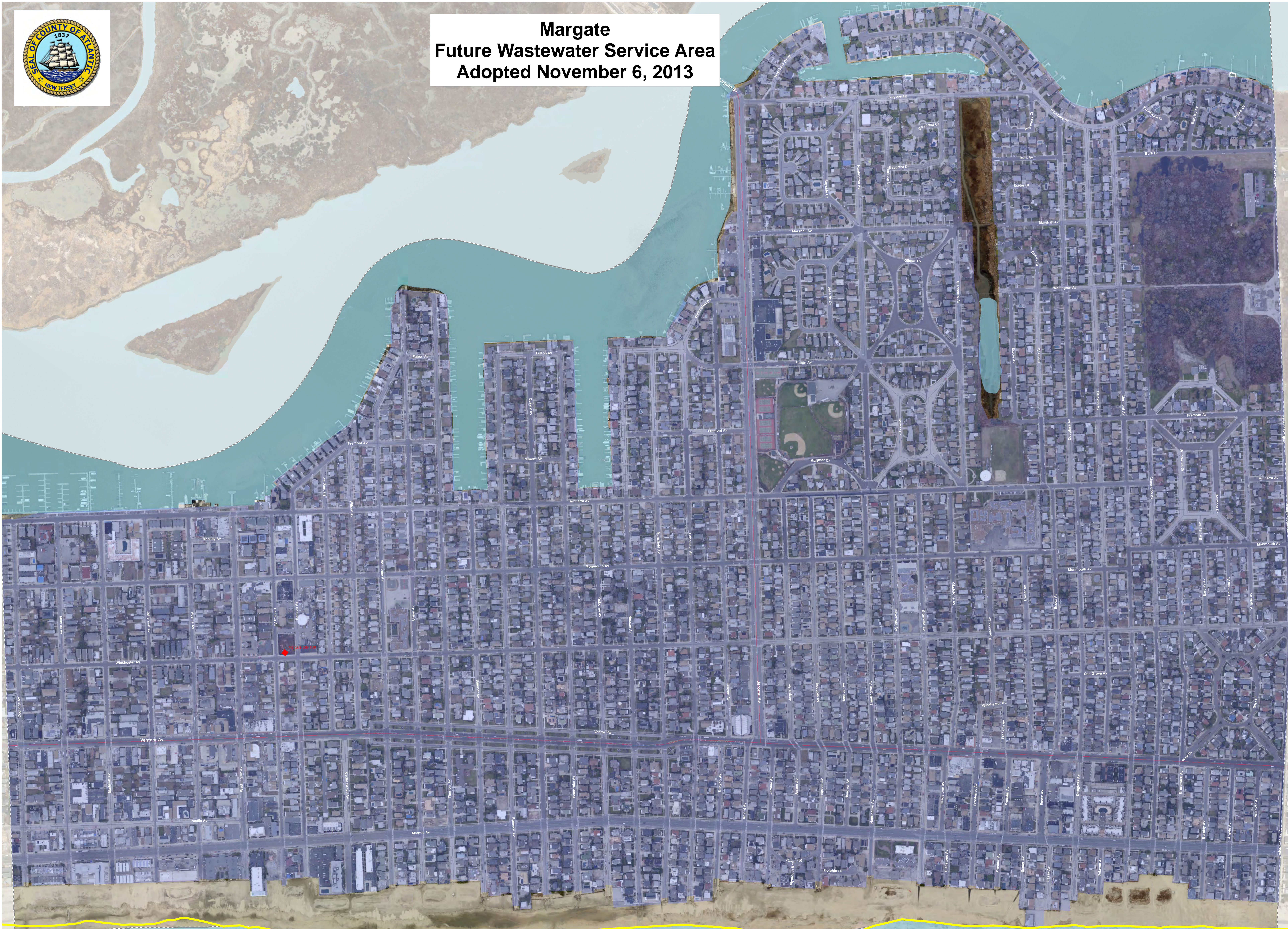

Facility Name	NJPDES
Alpine Village Mobile Home Court	NJ00107024
L's Restaurant	NJ00167797
Somerset Cove Marina LLC	NJ00109069
Greenview Golf Course	NJ00130020
Marin Apartments	NJ00146897
Estell Manor - Atlantic County Park	NJ00139439
The Tavern Restaurant	NJ00138037
Oceanville Station	NJ00167231
Calloway National Golf Club Plant	NJ00108886
Oceanview Lake Campground	NJ00133548
Holiday Haven Campground LLC	NJ00086731
Lazy River Campground	NJ00080636
Yogi Berra Wildlife Park	NJ00080636
Pleasant Valley Campground	NJ00085103
Dale of Weymouth Plant	NJ00060682
Alpine Village Mobile Home Court	NJ00107024
Richard Glass Co.	NJ00060474
Winding River Campground	NJ00080637
Pilgrim Academy	NJ00134732
Pilgrim Academy	NJ00134732
Holly Acres Beach Holiday Town L.Park	NJ00080707
Melika Woods Mobile Home Park	NJ00112640
Buena Family Manor	NJ00084948
Indian Branch Park Campground	NJ00102117
Scholler, Inc.	NJ00034441
Pleasure Playground	NJ00169785
Liberty Square Enterprises LLC	NJ00134837
Paradise Lakes Campground	NJ00080667
Smithville Professional Center	NJ00730779
Bay Breeze Village Mobile Home Park	NJ00084417
Colonial Meadows Family Campground	NJ00085120
Egg Harbor River Resort	NJ00084379
Oakcrest Mobile Home Park LLC	NJ00084336
Blackberry Hill Campground	NJ00080636
Old Cammeria Inc.	NJ00102117
Country Dale	NJ00080251
Weymouth Twp. Elementary School plant	NJ00104331
Dover School	NJ00085130
Estell Manor Elementary School	NJ00102431
Folkston Elementary School	NJ00160882
Mornings at Seaside Jct.	NJ007032
Red Wing Lakes Campground	NJ00139378
South Jersey Gas Company	NJ00106651
St. Augustine Preparatory School	NJ00133842
Seaside Jct. Casino	NJ00080214
Villa Pizzeria Restaurant	NJ00160256
Wilmer Glass Co.	NJ0074004

"Locations of future pump stations, major interceptors, and trunk sewers are being provided for general information only and will not serve as the basis for any future consistency determinations or permit reviews unless the pump station, major interceptor or trunk sewer is part of a State or Federally funded project."

"Pursuant to N.J.A.C. 7:15, Riparian zones are 300 feet from top of bank (or centerline of a first order stream where no bank is apparent) for waters designated as Category One and all upstream tributaries within the same PDES. 150 feet for waters designated Trout Production and all upstream waters; 150 feet for water designated Trout Maintenance and all upstream waters; 150 feet for waters designated Trout Production and all upstream waters; 150 feet for any segment of water flowing through an area that contains documented habitat for threatened or endangered species or plants or animals which is critical to the survival, and reproduction of such species or plants or animals; 150 feet for waters that run through and/or produce fish, and 50 feet for all waters not designated as C1, trout waters, critical water dependent (Threatened and/or Endangered Species) habitat or associated with wetlands."

"Development in areas mapped as wetlands, flood prone areas, suitable habitat for endangered and threatened species as identified on the Department's Landscape Maps of Habitat for Endangered, Threatened and Other Priority Wildlife as Rank 3, 4, and 5, Natural Heritage Priority Sites, riparian zones, steep slopes, or designated river areas may be subject to special regulation under Federal or State statutes or rules, and interested persons should check with the Department for the latest information. Depiction of environmental features shall be for general information purposes only, and shall not be construed to define the legal geographic jurisdiction of such statutes or rules."

"Areas located within the watershed of a Freshwater One (FWO) stream, as classified in the Surface Water Quality Standards, and/or that have Class 1-A ground water (Ground Water of Special Ecological Significance), as classified in the Ground Water Quality Standards, are identified as "Non-degradation water areas based on the Surface Water Quality Standards at N.J.A.C. 7:15B, and/or the Ground Water Quality Standards at N.J.A.C. 7:15C." Where this requirement has been studied and reviewed as part of the WMP permit review process, the Department under the Ready Improvement Sewerage and Facilities Act (NJSA 18:11-23) or individual Treatment Works Approval or New Jersey Pollutant Discharge Elimination System Permits (under NJAC 7:14A). It also applies to RSDS which require only local approval. Compliance with the correction requirement has been demonstrated through adoption of municipal and/or sewerage authority ordinances. See municipal chapters for additional information."

"Development in areas mapped as wetlands, flood prone areas, suitable habitat for endangered and threatened species as identified on the Department's Landscape Maps of Habitat for Endangered, Threatened and Other Priority Wildlife as Rank 3, 4, and 5, Natural Heritage Priority Sites, riparian zones, steep slopes, or designated river areas may be subject to special regulation under Federal or State statutes or rules, and interested persons should check with the Department for the latest information. Depiction of environmental features shall be for general information purposes only, and shall not be construed to define the legal geographic jurisdiction of such statutes or rules."

"Proposed developments lying into existing and proposed sewer service areas which require coastal permits must demonstrate compliance with all applicable sections of the Coastal

- Sewer Service Area
- Waste Water Treatment Plant
- Municipal Buildings
- GS Parkway
- Municipal Roads
- AC Expressway
- US & State Highways
- County Routes
- Jurisdictions
- Municipalities

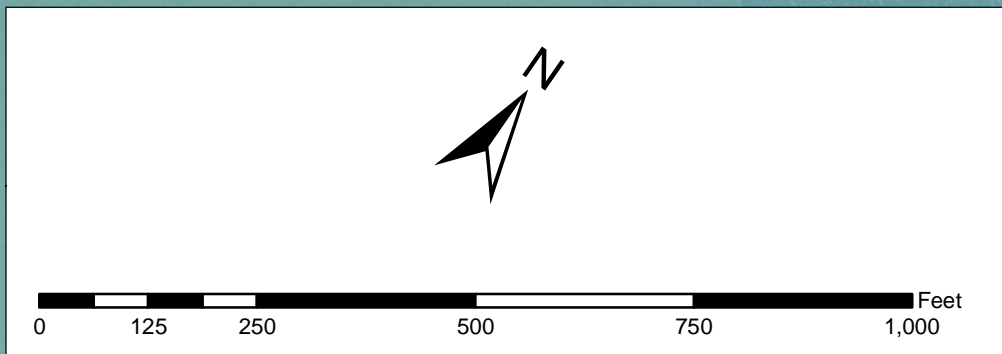

This map is for demonstration purposes only and was not developed in accordance with National Map Accuracy Standards. Any use of this product with respect to accuracy and precision shall be the sole responsibility of the user. The map was developed, in part, using New Jersey Department of Environmental Protection Geographic Information System (GIS) digital data, in conjunction with the Atlantic County Office of Geographic Information Systems, but this secondary product has not been verified by NJDEP and is not state authorized. The geodetic accuracy and precision of the GIS data contained in this map has not been developed nor verified by a professional licensed land surveyor and shall not be nor is intended to be used in matters requiring delineation and location of true ground, horizontal and/or vertical controls.

File: AtlanticCounty_SSA_110613_MAR.mxd Printed on: 10/19/2015